

# CONSTRUCTION OF CW 107 RESURFACING PHILADELPHIA COUNTY PROJECT SCHEDULE

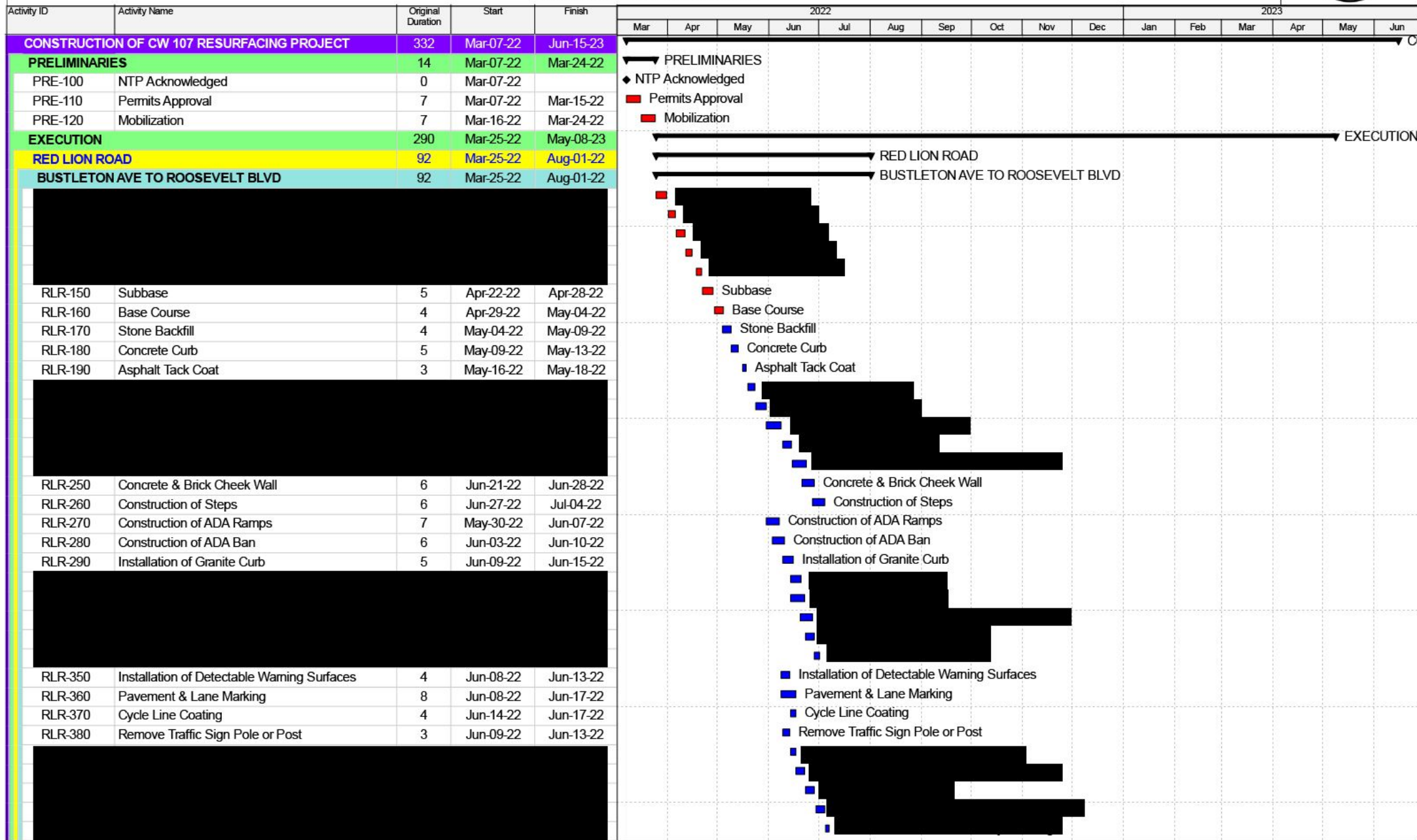

■ Actual Work   
 ■ Critical Remaining Work   
 ↔ Execution  
■ Remaining Work   
 ◆ Milestone

Date	Revision	Checked	Approved
Mar-22-22	00		



# CONSTRUCTION OF CW 107 RESURFACING PHILADELPHIA COUNTY PROJECT SCHEDULE



Activity ID	Activity Name	Original Duration	Start	Finish	2022												2023																												
					Mar	Apr	May	Jun	Jul	Aug	Sep	Oct	Nov	Dec	Jan	Feb	Mar	Apr	May	Jun																									
RLR-440	Installation of Cross Walk Stopbar	4	Jul-07-22	Jul-12-22																																									
RLR-450	Reset PWD Manhole Frame and Cover	5	Jun-09-22	Jun-15-22																																									
RLR-460	Replace PWD Manhole Frame and Cover	4	Jun-16-22	Jun-21-22																																									
RLR-470	Installation of Grate for Bicycle Safe	4	Jun-22-22	Jun-27-22																																									
RLR-480	Reset & Placing Dripstones	4	Jun-28-22	Jul-01-22																																									
[REDACTED]																																													
RLR-540	Reset PWD Water Valve Box	4	Jul-22-22	Jul-27-22																																									
RLR-550	Replace PWD Water Valve Frame and Cover	3	Jul-28-22	Aug-01-22																																									
<b>RACE STREET</b>		<b>85</b>	<b>May-05-22</b>	<b>Aug-31-22</b>																																									
<b>BENJAMIN PKWY TO BROAD STREET</b>		<b>75</b>	<b>May-05-22</b>	<b>Aug-17-22</b>																																									
[REDACTED]																																													
RS1-150	Subbase	3	May-27-22	May-31-22																																									
RS1-160	Base Course	3	Jun-01-22	Jun-03-22																																									
RS1-170	Stone Backfill	3	Jun-06-22	Jun-08-22																																									
RS1-180	Concrete Curb	3	Jun-09-22	Jun-13-22																																									
RS1-190	Asphalt Tack Coat	3	Jun-14-22	Jun-16-22																																									
[REDACTED]																																													
RS1-250	Concrete & Brick Cheek Wall	6	Jul-15-22	Jul-22-22																																									
RS1-260	Construction of Steps	6	Jul-20-22	Jul-27-22																																									
RS1-270	Construction of ADA Ramps	7	Jun-27-22	Jul-05-22																																									
RS1-280	Construction of ADA Ban	6	Jun-29-22	Jul-06-22																																									
RS1-290	Installation of Granite Curb	5	Jul-01-22	Jul-07-22																																									
[REDACTED]																																													
RS1-350	Installation of Detectable Warning Surfaces	3	Jul-06-22	Jul-08-22																																									
RS1-360	Pavement & Lane Marking	6	Jul-06-22	Jul-13-22																																									
RS1-370	Cycle Line Coating	4	Jul-08-22	Jul-13-22																																									

Actual Work	Critical Remaining Work	
Remaining Work	Milestone	

Date	Revision	Checked	Approved
Mar-22-22	00		



# CONSTRUCTION OF CW 107 RESURFACING PHILADELPHIA COUNTY PROJECT SCHEDULE

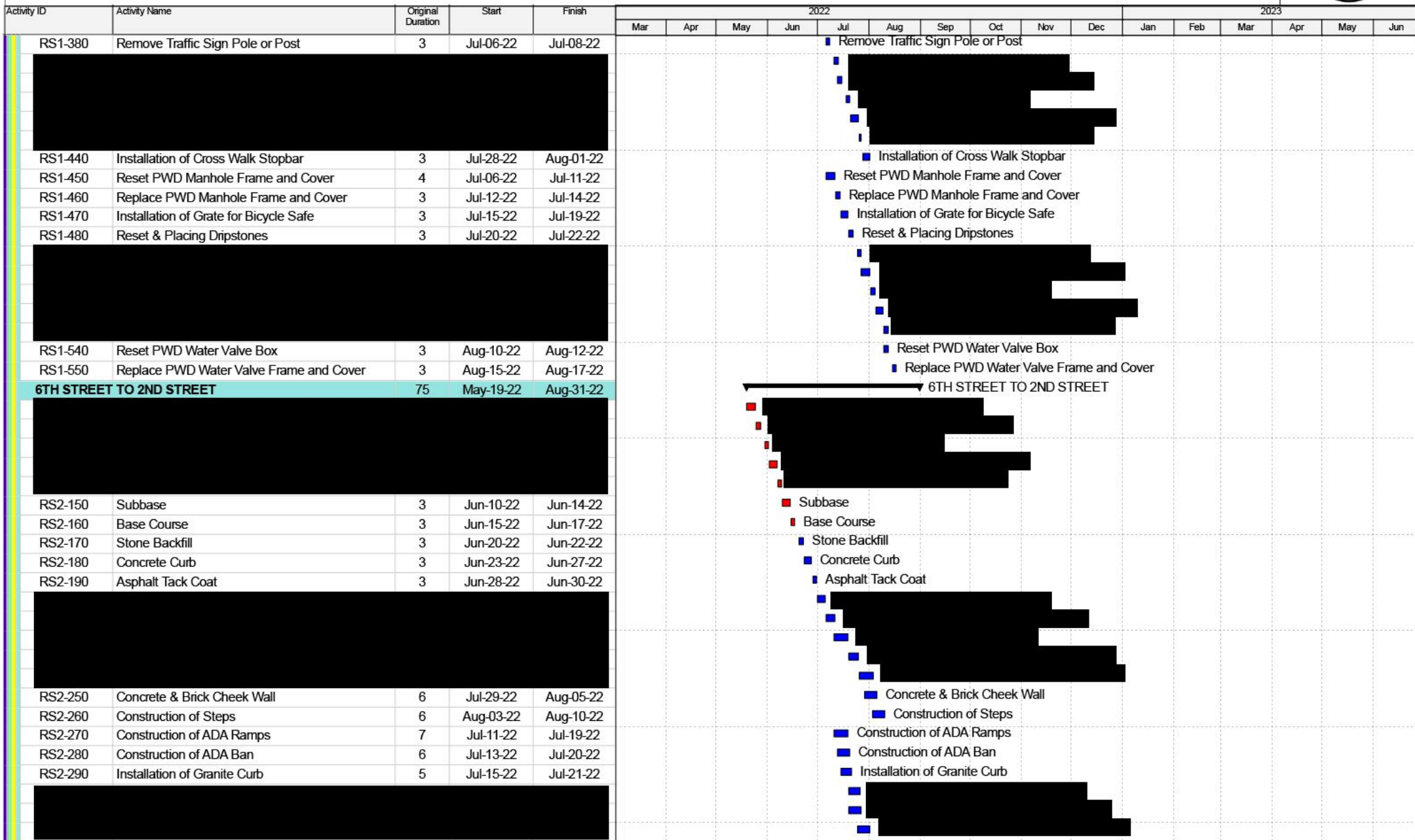

■ Actual Work   
 ■ Critical Remaining Work   
 ■ Remaining Work   
 ◆ Milestone

# CONSTRUCTION OF CW 107 RESURFACING PHILADELPHIA COUNTY PROJECT SCHEDULE



Activity ID	Activity Name	Original Duration	Start	Finish	2022												2023					
					Mar	Apr	May	Jun	Jul	Aug	Sep	Oct	Nov	Dec	Jan	Feb	Mar	Apr	May	Jun		
RS2-350	Installation of Detectable Warning Surfaces	3	Jul-20-22	Jul-22-22																		
RS2-360	Pavement & Lane Marking	6	Jul-20-22	Jul-27-22																		
RS2-370	Cycle Line Coating	4	Jul-22-22	Jul-27-22																		
RS2-380	Remove Traffic Sign Pole or Post	3	Jul-20-22	Jul-22-22																		
RS2-390	Installation of Traffic Sign Post Mounted	3	Jul-25-22	Jul-27-22																		
RS2-450	Installation of Cross Walk Stopbar	3	Aug-18-22	Aug-22-22																		
RS2-460	Reset PWD Manhole Frame and Cover	4	Jul-20-22	Jul-25-22																		
RS2-470	Replace PWD Manhole Frame and Cover	3	Jul-26-22	Jul-28-22																		
RS2-480	Installation of Grate for Bicycle Safe	3	Jul-29-22	Aug-02-22																		
RS2-490	Reset & Placing Dripstones	3	Aug-03-22	Aug-05-22																		
RS2-550	Reset PWD Water Valve Box	3	Aug-24-22	Aug-26-22																		
RS2-560	Replace PWD Water Valve Frame and Cover	3	Aug-29-22	Aug-31-22																		
<b>WASHINGTON AVENUE</b>		<b>130</b>	<b>Jun-20-22</b>	<b>Dec-16-22</b>																		
<b>GREYS FERRY AVENUE TO DELAWARE AVENUE</b>		<b>130</b>	<b>Jun-20-22</b>	<b>Dec-16-22</b>																		
WA-150	Subbase	7	Aug-01-22	Aug-09-22																		
WA-160	Base Course	7	Aug-10-22	Aug-18-22																		
WA-170	Stone Backfill	7	Aug-15-22	Aug-23-22																		
WA-180	Concrete Curb	7	Aug-18-22	Aug-26-22																		
WA-190	Asphalt Tack Coat	5	Aug-29-22	Sep-02-22																		
WA-250	Concrete & Brick Cheek Wall	10	Oct-18-22	Oct-31-22																		

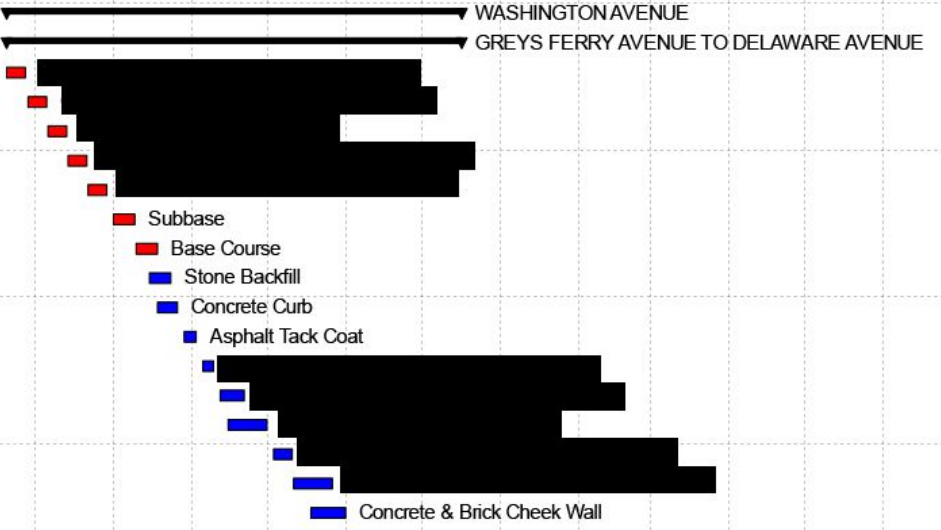



## CONSTRUCTION OF CW 107 RESURFACING PHILADELPHIA COUNTY PROJECT SCHEDULE

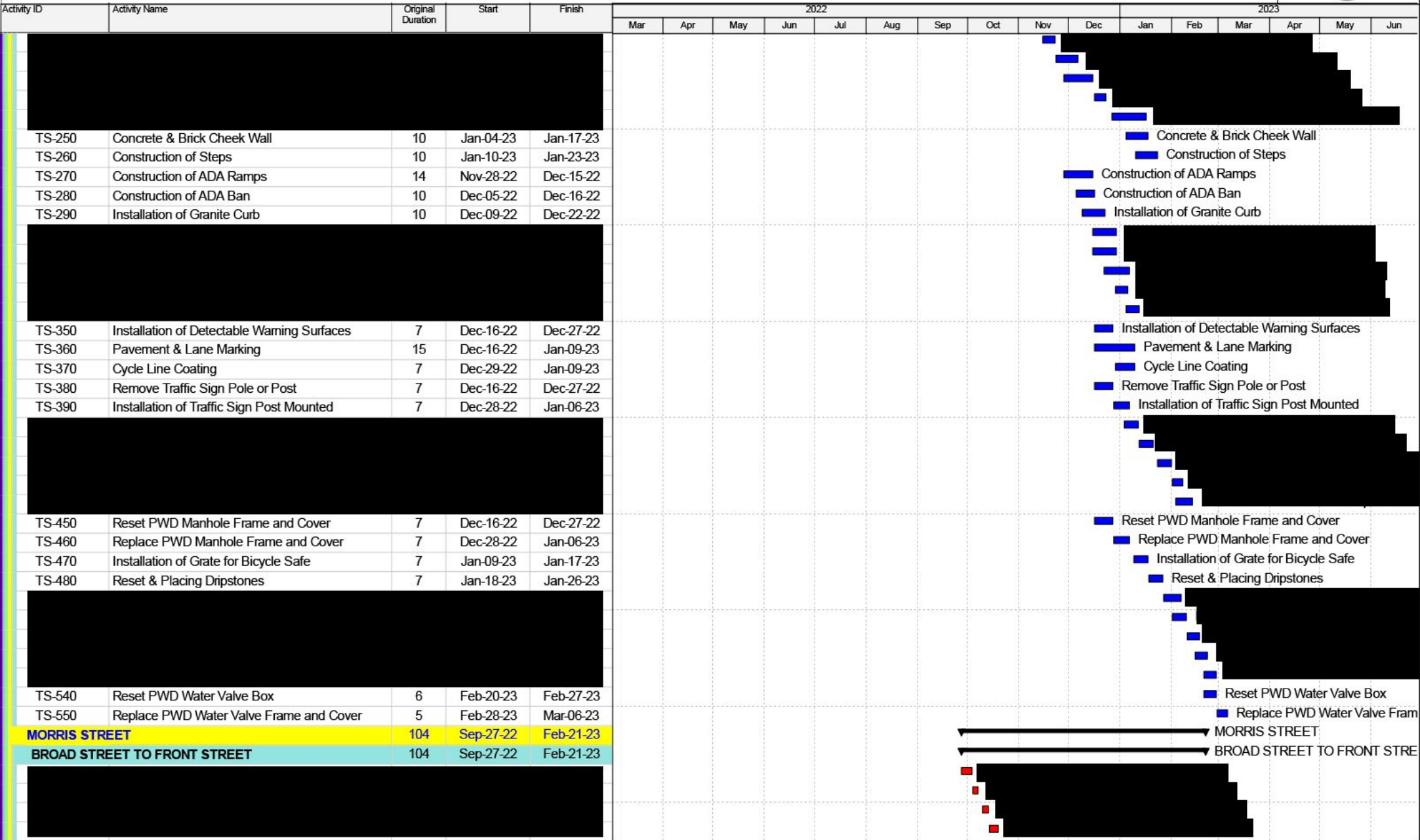

█ Actual Work     
 █ Critical Remaining Work     
  Milestone  
█ Remaining Work     
 ◆ Milestone

Date	Revision	Checked	Approved
Mar-22-22	00		



# CONSTRUCTION OF CW 107 RESURFACING PHILADELPHIA COUNTY PROJECT SCHEDULE



Activity ID	Activity Name	Original Duration	Start	Finish	2022												2023					
					Mar	Apr	May	Jun	Jul	Aug	Sep	Oct	Nov	Dec	Jan	Feb	Mar	Apr	May	Jun		
MS-150	Subbase	6	Oct-26-22	Nov-02-22																		
MS-160	Base Course	5	Nov-03-22	Nov-09-22																		
MS-170	Stone Backfill	5	Nov-08-22	Nov-14-22																		
MS-180	Concrete Curb	7	Nov-11-22	Nov-21-22																		
MS-190	Asphalt Tack Coat	4	Nov-22-22	Nov-25-22																		
MS-250	Concrete & Brick Cheek Wall	7	Dec-30-22	Jan-10-23																		
MS-260	Construction of Steps	7	Jan-05-23	Jan-13-23																		
MS-270	Construction of ADA Ramps	10	Dec-07-22	Dec-20-22																		
MS-280	Construction of ADA Ban	7	Dec-14-22	Dec-22-22																		
MS-290	Installation of Granite Curb	7	Dec-19-22	Dec-28-22																		
MS-350	Installation of Detectable Warning Surfaces	6	Dec-21-22	Dec-29-22																		
MS-360	Pavement & Lane Marking	12	Dec-21-22	Jan-09-23																		
MS-370	Cycle Line Coating	5	Jan-03-23	Jan-09-23																		
MS-380	Remove Traffic Sign Pole or Post	4	Dec-19-22	Dec-22-22																		
MS-390	Installation of Traffic Sign Post Mounted	5	Dec-23-22	Dec-30-22																		
MS-450	Reset PWD Manhole Frame and Cover	5	Dec-19-22	Dec-23-22																		
MS-460	Replace PWD Manhole Frame and Cover	5	Dec-27-22	Jan-03-23																		
MS-470	Installation of Grate for Bicycle Safe	5	Jan-04-23	Jan-10-23																		
MS-480	Reset & Placing Dripstones	5	Jan-11-23	Jan-17-23																		
MS-540	Reset PWD Water Valve Box	5	Feb-09-23	Feb-15-23																		
MS-550	Replace PWD Water Valve Frame and Cover	4	Feb-16-23	Feb-21-23																		

**Legend:**

- Subbase
- Base Course
- Stone Backfill
- Concrete Curb
- Asphalt Tack Coat
- Concrete & Brick Cheek Wall
- Construction of Steps
- Construction of ADA Ramps
- Construction of ADA Ban
- Installation of Granite Curb
- Installation of Detectable Warning Surfaces
- Pavement & Lane Marking
- Cycle Line Coating
- Remove Traffic Sign Pole or Post
- Installation of Traffic Sign Post Mounted
- Reset PWD Manhole Frame and Cover
- Replace PWD Manhole Frame and Cover
- Installation of Grate for Bicycle Safe
- Reset & Placing Dripstones
- Reset PWD Water Valve Box
- Replace PWD Water Valve Frame and Cover

Date	Revision	Checked	Approved
Mar-22-22	00		



# CONSTRUCTION OF CW 107 RESURFACING PHILADELPHIA COUNTY PROJECT SCHEDULE

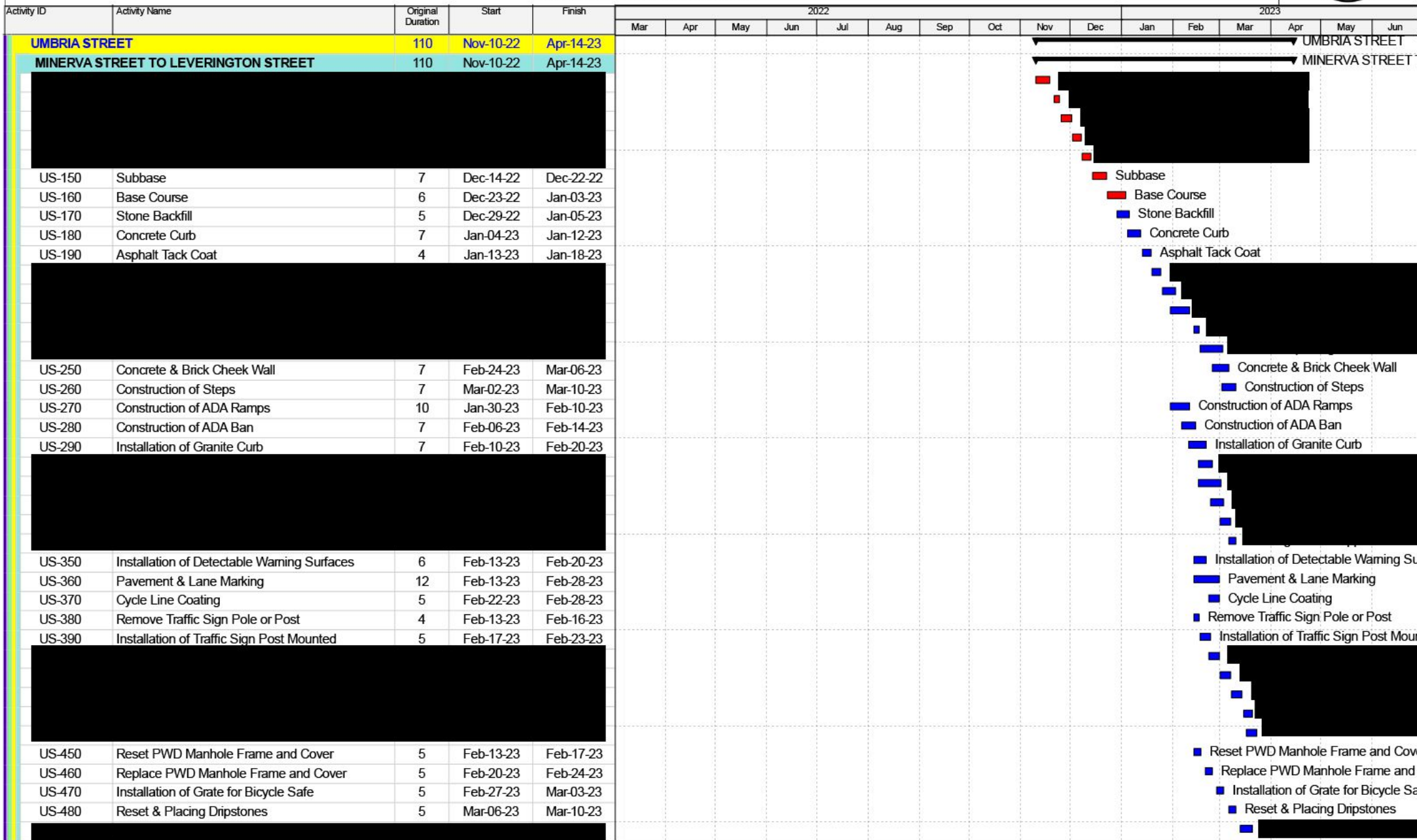

■ Actual Work   
 ■ Critical Remaining Work   
  Milestone  
■ Remaining Work   
 ◆ Milestone

Date	Revision	Checked	Approved
Mar-22-22	00		





# CONSTRUCTION OF CW 107 RESURFACING PHILADELPHIA COUNTY PROJECT SCHEDULE

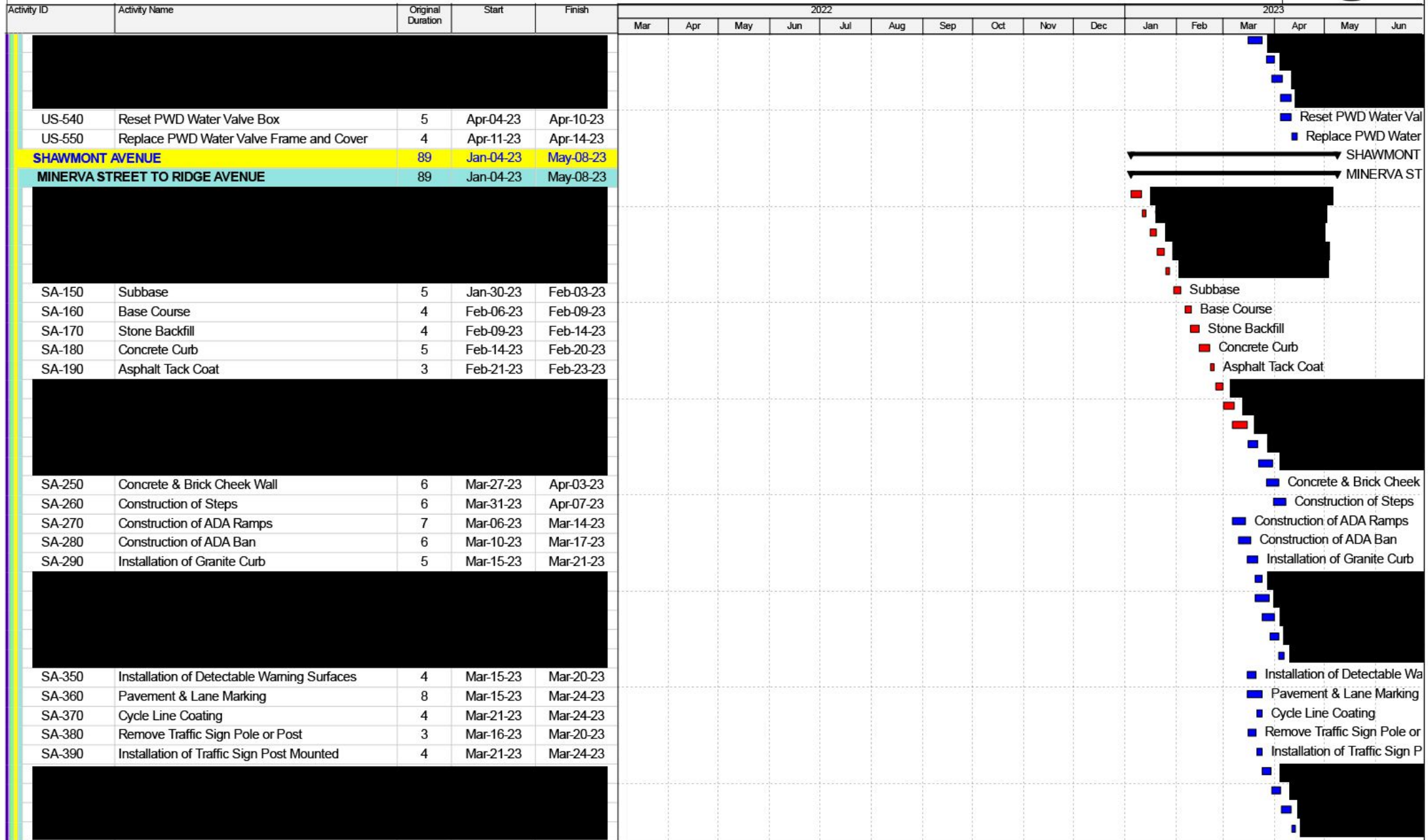

- Reset PWD Water Val
- Replace PWD Water
- SHAWMONT**
- MINERVA ST**
- Subbase
- Base Course
- Stone Backfill
- Concrete Curb
- Asphalt Tack Coat
- Concrete & Brick Cheek
- Construction of Steps
- Construction of ADA Ramps
- Construction of ADA Ban
- Installation of Granite Curb
- Installation of Detectable Wa
- Pavement & Lane Marking
- Cycle Line Coating
- Remove Traffic Sign Pole or
- Installation of Traffic Sign P

■ Actual Work    ■ Critical Remaining Work    ■ Remaining Work    ◆ Milestone

Date	Revision	Checked	Approved
Mar-22-22	00		



