

BARON-FORNESS LIBRARY ADDITION AND RENOVATION

EDINBORO UNIVERSITY, ERIE COUNTY, PENNSYLVANIA

OVERALL SCHEDULE



Activity ID	Activity Name	Original Duration	Start	Finish	2022												2023										
					Mar	Apr	May	Jun	Jul	Aug	Sep	Oct	Nov	Dec	Jan	Feb	Mar	Apr	May	Jun	Jul	Aug	Sep	Oct			
BARON-FORNESS LIBRARY ADDITION AND RENOVATION - OVERALL					405	Mar-11-22	Sep-28-23																				
MILESTONE					380	Mar-31-22	Sep-14-23																				
MARCH-22					0	Mar-31-22	Mar-31-22																				
MS-MR22-100	March General Perry IJC	0	Mar-31-22*																								
MS-MR22-110																											
MS-MR22-120																											
MS-MR22-130	March Electrical Yates IJC	0	Mar-31-22																								
APRIL-22					3	Apr-01-22	Apr-06-22																				
MS-AR22-100	April General Perry Mobilize	0	Apr-01-22																								
MS-AR22-110	April HVAC Rennick Mobilize	0	Apr-06-22																								
MS-AR22-120																											
MS-AR22-130																											
MAY-22					10	May-02-22	May-16-22																				
MS-MY22-100	May General Perry Start Demo 1 & 2	0	May-09-22																								
MS-MY22-110																											
MS-MY22-120																											
MS-MY22-130	May Electrical Yates Start Demo Lighting 1&2	0	May-02-22																								
JUNE-22					8	Jun-01-22	Jun-13-22																				
MS-JN22-100	June General Perry Start Demo 4&5	0	Jun-06-22																								
MS-JN22-110	June HVAC Rennick Start Duct Demo On 2	0	Jun-13-22																								
MS-JN22-120																											
MS-JN22-130																											
JULY-22					6	Jul-01-22	Jul-11-22																				
MS-JL22-100	July General Perry Start Demo 6 & 7	0	Jul-06-22																								
MS-JL22-110	July HVAC Rennick Start Duct Demo 4-7	0	Jul-11-22																								
MS-JL22-120	July Plumbing Rennick Start Pipe Demo 4-7	0	Jul-11-22																								
MS-JL22-130	July Electrical Yates Start Demo Lights 6 & 7	0	Jul-01-22																								
AUGUST-22					0	Aug-08-22	Aug-08-22																				
MS-AG22-100	August General Perry Start Demo Walls To Roof On 3	0	Aug-08-22																								
MS-AG22-110																											
MS-AG22-120																											
MS-AG22-130	August Electrical Yates Start Demo On 3	0	Aug-08-22																								
SEPTEMBER-22					9	Sep-19-22	Sep-30-22																				
MS-SP22-100	September General Perry Abatement Completion	0	Sep-19-22																								
MS-SP22-110																											
MS-SP22-120																											
MS-SP22-130	September Electrical Yates Demo Completion	0	Sep-30-22																								
OCTOBER-22					10	Oct-17-22	Oct-31-22																				
MS-OT22-100	October General Perry Start Gypsum 1 & 2	0	Oct-17-22																								
MS-OT22-110	October HVAC Rennick Start Duct Work 1&2	0	Oct-31-22																								
MS-OT22-120																											
MS-OT22-130																											
NOVEMBER-22					0	Nov-30-22	Nov-30-22																				
MS-NV22-100	November General Perry Start Store Fr. Entrances	0	Nov-30-22																								
MS-NV22-110	November HVAC Rennick Start Ductwork 4&5	0	Nov-30-22																								
MS-NV22-120	November Plumbing Rennick Start Piping 4&5	0	Nov-30-22																								

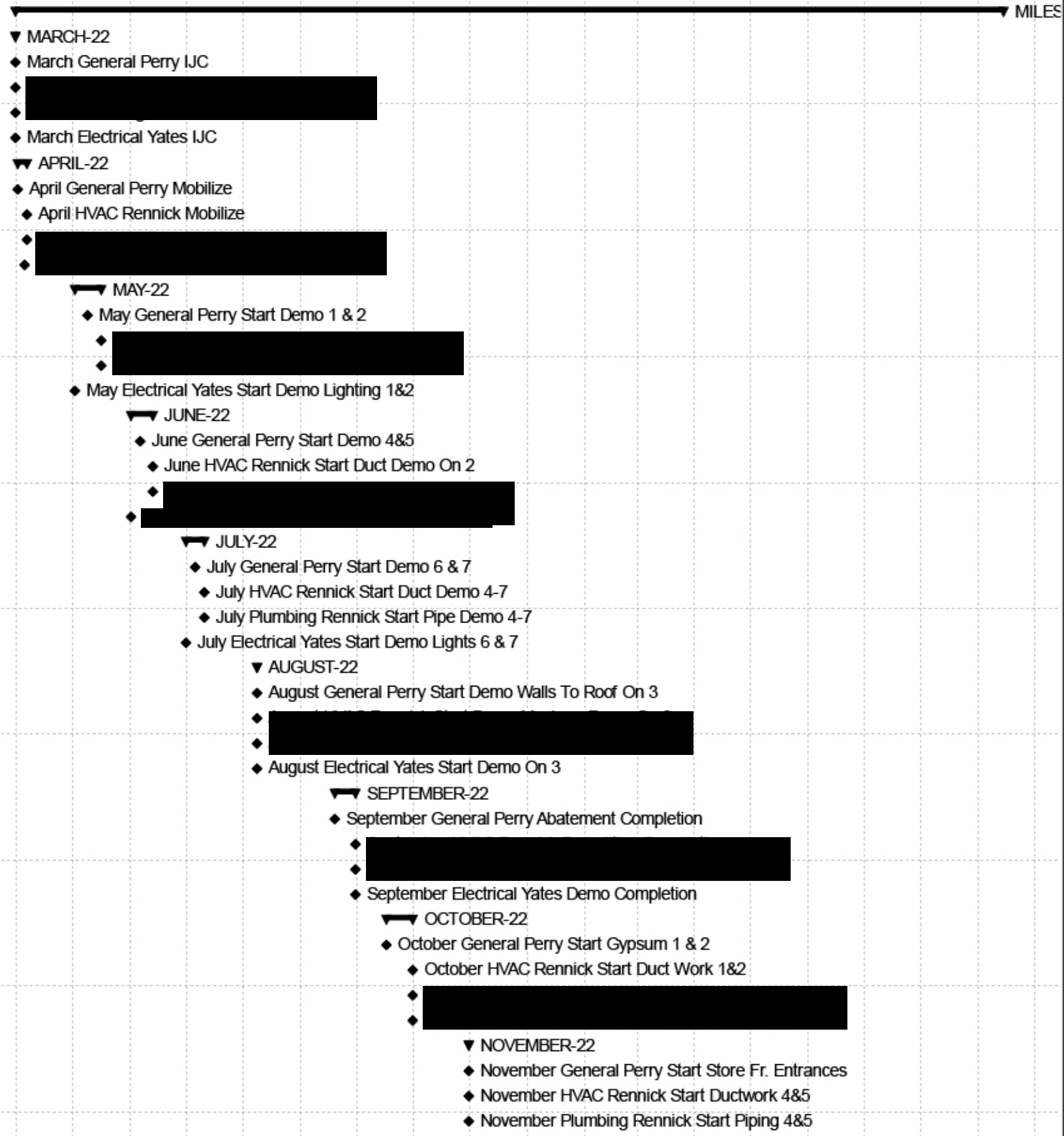

█ Actual Work
 █ Critical Remaining Work
 █ Remaining Work
 ◆ Milestone

Date	Revision	Checked	Approved
May-06-22	00		



BARON-FORNESS LIBRARY ADDITION AND RENOVATION

EDINBORO UNIVERSITY, ERIE COUNTY, PENNSYLVANIA

OVERALL SCHEDULE



Activity ID	Activity Name	Original Duration	Start	Finish	2022												2023											
					Mar	Apr	May	Jun	Jul	Aug	Sep	Oct	Nov	Dec	Jan	Feb	Mar	Apr	May	Jun	Jul	Aug	Sep	Oct				
MS-NV22-130	November Electrical Yates Start EM. Systems RO	0	Nov-30-22														◆ November Electrical Yates Start EM. Systems RO											
DECEMBER-22																	▼ DECEMBER-22											
MS-DC22-100																	◆											
MS-DC22-110																	◆											
MS-DC22-120																	◆											
MS-DC22-130																	◆											
JANUARY-23																	▼ JANUARY-23											
MS-JN23-100	January General Perry Demolition Completion	0	Jan-31-23														◆ January General Perry Demolition Completion											
MS-JN23-110	January HVAC Rennick Finish Coordination Drawings	0	Jan-31-23														◆ January HVAC Rennick Finish Coordination Drawings											
MS-JN23-120	January Plumbing Rennick Start Fixtures Baths 1&2	0	Jan-31-23														◆ January Plumbing Rennick Start Fixtures Baths 1&2											
MS-JN23-130	January Electrical Yates Start Tele/Data Rough In	0	Jan-31-23														◆ January Electrical Yates Start Tele/Data Rough In											
FEBRUARY-23																	▼ FEBRUARY-23											
MS-FB23-100	February General Perry Structural Steel Completion	0	Feb-28-23														◆ February General Perry Structural Steel Completion											
MS-FB23-110	February HVAC Rennick Start VAV's	0	Feb-28-23														◆ February HVAC Rennick Start VAV's											
MS-FB23-120	February Plumbing Rennick Start Fixtures Baths 5&7	0	Feb-28-23														◆ February Plumbing Rennick Start Fixtures Baths 5&7											
MS-FB23-130	February Electrical Yates Underground Utility Completion	0	Feb-28-23														◆ February Electrical Yates Underground Utility Completion											
MARCH-23																	▼ MARCH-23											
MS-MR23-100																	◆											
MS-MR23-110																	◆											
MS-MR23-120																	◆											
MS-MR23-130																	◆											
APRIL-23																	▼ APRIL-23											
MS-AR23-100	April General Perry Building Envelope Completion	0	Apr-28-23														◆ April General Perry Building Envelope Completion											
MS-AR23-110	April HVAC Rennick Demolition Completion	0	Apr-28-23														◆ April HVAC Rennick Demolition Completion											
MS-AR23-120	April Plumbing Rennick Demolition Completion	0	Apr-28-23														◆ April Plumbing Rennick Demolition Completion											
MS-AR23-130	April Electrical Yates Start Light Fixture Devices	0	Apr-28-23														◆ April Electrical Yates Start Light Fixture Devices											
MAY-23																	▼ MAY-23											
MS-MY23-100	May General Perry Exterior Window Completion	0	May-31-23														◆ May General Perry Exterior Window Completion											
MS-MY23-110	May HVAC Rennick Start Equipment Install	0	May-31-23														◆ May HVAC Rennick Start Equipment Install											
MS-MY23-120	May Plumbing Rennick Undergr. Utility Completion	0	May-31-23														◆ May Plumbing Rennick Undergr. Utility Completion											
MS-MY23-130	May Electrical Yates Rough In Completion	0	May-31-23														◆ May Electrical Yates Rough In Completion											
JUNE-23																	▼ JUNE-23											
MS-JN23-140	June General Perry Sitework Completion	0	Jun-30-23														◆ June General Perry Sitework Completion											
MS-JN23-150																	◆											
MS-JN23-160																	◆											
MS-JN23-170																	◆											
JULY-23																	▼ JULY-23											
MS-JL23-100	July General Perry Elevator Inspection	0	Jul-31-23														◆ July General Perry Elevator Inspection											
MS-JL23-110	July HVAC Rennick Device Completion	0	Jul-31-23														◆ July HVAC Rennick Device Completion											
MS-JL23-120	July Plumbing Rennick Start Testing	0	Jul-31-23														◆ July Plumbing Rennick Start Testing											
MS-JL23-130	July Electrical Yates Start Testing	0	Jul-31-23														◆ July Electrical Yates Start Testing											
AUGUST-23																	▼ AUGUST-23											
MS-AG23-100	August General Perry Interior Finishes Completion	0	Aug-30-23														◆ August General Perry Interior Finishes Completion											
MS-AG23-110																	◆											
MS-AG23-120																	◆											
MS-AG23-130	August Electrical Yates Light Fixture Completion	0	Aug-30-23														◆ August Electrical Yates Light Fixture Completion											

█ Actual Work █ Critical Remaining Work █ Remaining Work
◆ Remaining Work ◆ Milestone

Date	Revision	Checked	Approved
May-06-22	00		



BARON-FORNESS LIBRARY ADDITION AND RENOVATION

EDINBORO UNIVERSITY, ERIE COUNTY, PENNSYLVANIA

OVERALL SCHEDULE



Activity ID	Activity Name	Original Duration	Start	Finish	2022												2023												
					Mar	Apr	May	Jun	Jul	Aug	Sep	Oct	Nov	Dec	Jan	Feb	Mar	Apr	May	Jun	Jul	Aug	Sep	Oct					
SEPTEMBER-23																													▼ SEPT
MS-SP23-100	September General Perry Final Inspection	0	Sep-11-23	Sep-14-23																									◆ Septen
MS-SP23-110	September HVAC Rennick Final Inspection	0	Sep-11-23																										◆ Septen
MS-SP23-120																													◆
MS-SP23-130																													◆
MS-SP23-140																													◆
MS-SP23-150																													◆
MS-SP23-160	September Plumbing Rennick Fixture Completion	0	Sep-11-23																										◆ Septen
MS-SP23-170	September Electrical Yates Device Completion	0	Sep-11-23																										◆ Septen
SUBMITTALS																													▼ SU
GENERAL - PERRY CONSTRUCTION																													▼ GEN
		405	Mar-11-22	Sep-28-23																									
		399	Mar-15-22	Sep-22-23																									
SUB-GN-PC-100	Demolition shop drawing/plan	20	Apr-08-22*	May-05-22																									
SUB-GN-PC-110																													
SUB-GN-PC-120																													
SUB-GN-PC-130																													
SUB-GN-PC-140																													
SUB-GN-PC-150	Architectural exposed steel framing	20	Apr-18-22	May-13-22																									
SUB-GN-PC-160	Steel decking	20	Apr-18-22	May-13-22																									
SUB-GN-PC-170	Cold form metal framing	20	Apr-25-22	May-20-22																									
SUB-GN-PC-180	Metal fabrications	20	Apr-25-22	May-20-22																									
SUB-GN-PC-190	Metal stairs	20	Apr-25-22	May-20-22																									
SUB-GN-PC-200	Pipe and tube railings	20	Apr-25-22	May-20-22																									
SUB-GN-PC-210	Glazed decorative metal railings	20	Apr-25-22	May-20-22																									
SUB-GN-PC-220	Rough carpentry	20	Apr-25-22	May-20-22																									
SUB-GN-PC-230	Sheathing	20	Apr-25-22	May-20-22																									
SUB-GN-PC-240	Architectural millwork	20	Apr-18-22	May-13-22																									
SUB-GN-PC-250	Bituminous damproofing	20	Apr-25-22	May-20-22																									
SUB-GN-PC-260	Thermal insulation	20	May-02-22	May-27-22																									
SUB-GN-PC-270	Weather barriers	20	Apr-25-22	May-20-22																									
SUB-GN-PC-280	Insulated metal wall panels	20	Apr-18-22	May-13-22																									
SUB-GN-PC-290																													
SUB-GN-PC-300																													
SUB-GN-PC-310																													
SUB-GN-PC-320																													
SUB-GN-PC-330	Penetration firestopping	20	May-02-22	May-27-22																									
SUB-GN-PC-340	Joint fire stopping	20	May-02-22	May-27-22																									
SUB-GN-PC-350	Joint sealants	20	May-02-22	May-27-22																									
SUB-GN-PC-360	Hollow metal/wood frames and hardware	20	Mar-23-22	Apr-19-22																									
SUB-GN-PC-370	Access doors and frames	20	Apr-25-22	May-20-22																									
SUB-GN-PC-380	Security grills	20	Apr-25-22	May-20-22																									
SUB-GN-PC-390	Aluminum framed storefronts/enterances	20	Mar-15-22	Apr-11-22																									
SUB-GN-PC-400	Glazed aluminum curtain walls	20	Mar-15-22	Apr-11-22																									
SUB-GN-PC-410																													
SUB-GN-PC-420																													
SUB-GN-PC-430																													
SUB-GN-PC-440																													

- Demolition shop drawing/plan
- Architectural exposed steel framing
- Steel decking
- Cold form metal framing
- Metal fabrications
- Metal stairs
- Pipe and tube railings
- Glazed decorative metal railings
- Rough carpentry
- Sheathing
- Architectural millwork
- Bituminous damproofing
- Thermal insulation
- Weather barriers
- Insulated metal wall panels
- Penetration firestopping
- Joint fire stopping
- Joint sealants
- Hollow metal/wood frames and hardware
- Access doors and frames
- Security grills
- Aluminum framed storefronts/enterances
- Glazed aluminum curtain walls

■ Actual Work ■ Critical Remaining Work ▼ Milestone
■ Remaining Work ◆ Milestone

Date	Revision	Checked	Approved
May-06-22	00		



BARON-FORNESS LIBRARY ADDITION AND RENOVATION

EDINBORO UNIVERSITY, ERIE COUNTY, PENNSYLVANIA

OVERALL SCHEDULE



Activity ID	Activity Name	Original Duration	Start	Finish	2022												2023											
					Mar	Apr	May	Jun	Jul	Aug	Sep	Oct	Nov	Dec	Jan	Feb	Mar	Apr	May	Jun	Jul	Aug	Sep	Oct				
SUB-EL-YE-320	Intrusion detection	20	May-02-22	May-27-22			█																					
SUB-EL-YE-330	Access control software	20	May-02-22	May-27-22			█																					
SUB-EL-YE-340	Access control hardware devices	20	May-02-22	May-27-22			█																					
SUB-EL-YE-350	Video surveillance	20	May-02-22	May-27-22			█																					
SUB-EL-YE-360	Rescue assistance commun system	20	May-02-22	May-27-22			█																					
SUB-EL-YE-370	Digital address fire alarm system	20	May-02-22	May-27-22			█																					
SUB-EL-YE-380							█																					
SUB-EL-YE-390							█																					
SUB-EL-YE-400							█																					
SUB-EL-YE-410	O&m's	20	Aug-28-23	Sep-22-23																		█						
SUB-EL-YE-420	Record drawings	20	Aug-28-23	Sep-22-23																		█						
HVAC - ENNICK BROTHERS		405	Mar-11-22	Sep-28-23	▶																							
SUB-HV-RB-100					█																							
SUB-HV-RB-110						█																						
SUB-HV-RB-120							█																					
SUB-HV-RB-130								█																				
SUB-HV-RB-140									█																			
SUB-HV-RB-150	Air curtains	20	Apr-08-22	May-05-22						█																		
SUB-HV-RB-160	Pumps and pump package items	20	Apr-28-22	May-25-22							█																	
SUB-HV-RB-170	Boilers	20	Mar-11-22	Apr-07-22	█																							
SUB-HV-RB-180	Heat exchanger	20	Apr-04-22	Apr-29-22							█																	
SUB-HV-RB-190	Chiller and ACCU	20	Mar-21-22	Apr-15-22								█																
SUB-HV-RB-200	Rtu doas	20	May-13-22	Jun-09-22									█															
SUB-HV-RB-210	Cuhs	20	Apr-08-22	May-05-22										█														
SUB-HV-RB-220	Indoor AHU	20	May-02-22	May-27-22											█													
SUB-HV-RB-230	Air terminal units	20	May-02-22	May-27-22												█												
SUB-HV-RB-240	Metal ducts and accessories	20	Apr-18-22	May-13-22													█											
SUB-HV-RB-250																												
SUB-HV-RB-260																												
SUB-HV-RB-270																												
SUB-HV-RB-280																												
SUB-HV-RB-290																												
SUB-HV-RB-300	Equip insulation	20	Apr-11-22	May-06-22																								
SUB-HV-RB-310	Hydronic piping	20	May-02-22	May-27-22																								
SUB-HV-RB-320	Refrigerant piping	20	May-02-22	May-27-22																								
SUB-HV-RB-330	Hvac water treatment	20	Apr-04-22	Apr-29-22																								
SUB-HV-RB-340	Controls	20	May-17-22	Jun-13-22																								
SUB-HV-RB-350																												
SUB-HV-RB-360																												
SUB-HV-RB-370																												
SUB-HV-RB-380																												
PLUMBING - RENNICK BROTHERS		55	Mar-14-22	May-27-22	▶																							
SUB-PL-RB-100	Fixtures	20	Mar-15-22*	Apr-11-22																								
SUB-PL-RB-110	Specialties	20	Mar-15-22	Apr-11-22																								
SUB-PL-RB-120																												
SUB-PL-RB-130																												

█ Actual Work █ Critical Remaining Work █ Remaining Work
◆ Milestone

Date	Revision	Checked	Approved
May-06-22	00		



BARON-FORNESS LIBRARY ADDITION AND RENOVATION

EDINBORO UNIVERSITY, ERIE COUNTY, PENNSYLVANIA

OVERALL SCHEDULE



Activity ID	Activity Name	Original Duration	Start	Finish	2022												2023						
					Mar	Apr	May	Jun	Jul	Aug	Sep	Oct	Nov	Dec	Jan	Feb	Mar	Apr	May	Jun	Jul	Aug	Sep
SUB-PL-RB-140	Circulation pump	20	Mar-14-22	Apr-08-22	█																		
SUB-PL-RB-150	Booster pump	20	Apr-11-22	May-06-22		█																	
SUB-PL-RB-160	Fire suppression piping	20	Mar-28-22	Apr-22-22	█																		
SUB-PL-RB-170	Fire suppression stand pipes	20	Mar-28-22	Apr-22-22	█																		
SUB-PL-RB-180	Wet pipe sprinkler system	20	Mar-28-22	Apr-22-22	█																		
SUB-PL-RB-190					█																		
SUB-PL-RB-200					█																		
SUB-PL-RB-210					█																		
SUB-PL-RB-220					█																		
SUB-PL-RB-230	Storm drainage piping	20	May-02-22	May-27-22			█																
DELIVERY		302	Apr-08-22	Jun-05-23	▶ DELIVERY																		
GENERAL - PERRY CONSTRUCTION		300	Apr-12-22	Jun-05-23	▶ GENERAL - PERRY CONSTRUCTION																		
DLV-GN-PC-100																							
DLV-GN-PC-110																							
DLV-GN-PC-120																							
DLV-GN-PC-130																							
DLV-GN-PC-140	Metal stairs	66	May-23-22	Aug-22-22																			
DLV-GN-PC-150	Pipe and tube railings	81	May-23-22	Sep-12-22																			
DLV-GN-PC-160	Glazed decorative metal railings	146	May-23-22	Dec-12-22																			
DLV-GN-PC-170	Insulated metal wall panels	116	May-16-22	Oct-24-22																			
DLV-GN-PC-180	Soffit panels	101	May-16-22	Oct-03-22																			
DLV-GN-PC-190	Epdm roofing	101	May-16-22	Oct-03-22																			
DLV-GN-PC-200																							
DLV-GN-PC-210																							
DLV-GN-PC-220																							
DLV-GN-PC-230																							
DLV-GN-PC-240	Glazed aluminum curtain walls	120	Apr-12-22	Sep-26-22																			
DLV-GN-PC-250	Aluminum windows	120	Apr-12-22	Sep-26-22																			
DLV-GN-PC-260	Glazing	120	Apr-12-22	Sep-26-22																			
DLV-GN-PC-270	Tiling	106	May-23-22	Oct-17-22																			
DLV-GN-PC-280	Resilient base & accessories	106	May-23-22	Oct-17-22																			
DLV-GN-PC-290	Resilient flooring	106	May-23-22	Oct-17-22																			
DLV-GN-PC-300	Carpet & carpet tiles	106	May-23-22	Oct-17-22																			
DLV-GN-PC-310	Panel signage	101	May-23-22	Oct-10-22																			
DLV-GN-PC-320	Plaques	101	May-23-22	Oct-10-22																			
DLV-GN-PC-330	Luminous egress path marking	101	May-23-22	Oct-10-22																			
DLV-GN-PC-340	Toilet compartments	101	May-23-22	Oct-10-22																			
DLV-GN-PC-350																							
DLV-GN-PC-360																							
DLV-GN-PC-370																							
DLV-GN-PC-380																							
DLV-GN-PC-390	Metal lockers	106	May-23-22	Oct-17-22																			
DLV-GN-PC-400	Window shades	121	May-23-22	Nov-07-22																			
DLV-GN-PC-410	Hydraulic elevators	246	Jun-27-22	Jun-05-23																			
ELECTRICAL - YATES ELECTRIC		126	May-02-22	Oct-24-22	▶ ELECTRICAL - YATES ELECTRIC																		
DLV-EL-YE-100	Hangers and supports	89	May-02-22	Sep-01-22																			

█ Actual Work █ Critical Remaining Work Milestone
█ Remaining Work ◆ Milestone

Date	Revision	Checked	Approved
May-06-22	00		



BARON-FORNESS LIBRARY ADDITION AND RENOVATION

EDINBORO UNIVERSITY, ERIE COUNTY, PENNSYLVANIA

OVERALL SCHEDULE



Activity ID	Activity Name	Original Duration	Start	Finish	2022												2023					
					Mar	Apr	May	Jun	Jul	Aug	Sep	Oct	Nov	Dec	Jan	Feb	Mar	Apr	May	Jun	Jul	Aug
DLV-EL-YE-110																						
DLV-EL-YE-120																						
DLV-EL-YE-130																						
DLV-EL-YE-140																						
DLV-EL-YE-150	Enclosed bus assemblies	111	May-02-22	Oct-03-22																		
DLV-EL-YE-160	Wiring devices	66	May-02-22	Aug-01-22																		
DLV-EL-YE-170	Surge protection devices	89	May-02-22	Sep-01-22																		
DLV-EL-YE-180																						
DLV-EL-YE-190																						
DLV-EL-YE-200																						
DLV-EL-YE-210																						
DLV-EL-YE-220	Low voltage elect.power conductors and cables	51	May-30-22	Aug-08-22																		
DLV-EL-YE-230	Raceway/boxes identification elect system	41	May-30-22	Jul-25-22																		
DLV-EL-YE-240	Wiring devices fuses	46	May-30-22	Aug-01-22																		
DLV-EL-YE-250	LED ext lighting cable trays commun. System	69	May-30-22	Sep-01-22																		
DLV-EL-YE-260	LED Ext lighting commun.equip room fittings	69	May-30-22	Sep-01-22																		
DLV-EL-YE-270	LED Ext. Lighting Fiber optic system	69	May-30-22	Sep-01-22																		
DLV-EL-YE-280	Access control software	96	May-30-22	Oct-10-22																		
DLV-EL-YE-290	Access control hardware devices	96	May-30-22	Oct-10-22																		
DLV-EL-YE-300																						
DLV-EL-YE-310																						
DLV-EL-YE-320																						
DLV-EL-YE-330																						
HVAC - ENNICK BROTHERS		214	Apr-08-22	Feb-01-23																		
DLV-HV-RB-100																						
DLV-HV-RB-110																						
DLV-HV-RB-120																						
DLV-HV-RB-130																						
DLV-HV-RB-140																						
DLV-HV-RB-150																						
DLV-HV-RB-160																						
DLV-HV-RB-170																						
DLV-HV-RB-180	Heat exchanger	132	May-02-22	Nov-01-22																		
DLV-HV-RB-190	Chiller and ACCU	142	Apr-18-22	Nov-01-22																		
DLV-HV-RB-200	Rtu doas	169	Jun-10-22	Feb-01-23																		
DLV-HV-RB-210	Cuhs	62	May-06-22	Aug-01-22																		
DLV-HV-RB-220	Indoor AHU	112	May-30-22	Nov-01-22																		
DLV-HV-RB-230	Hangers/supports	46	May-09-22	Jul-11-22																		
DLV-HV-RB-240	Duct insulation	106	May-09-22	Oct-03-22																		
DLV-HV-RB-250	Equip insulation	106	May-09-22	Oct-03-22																		
PLUMBING - RENNICK BROTHERS		131	Apr-11-22	Oct-10-22																		
DLV-PL-RB-100	Specialties	59	Apr-12-22	Jul-01-22																		
DLV-PL-RB-110																						
DLV-PL-RB-120																						
DLV-PL-RB-130																						
DLV-PL-RB-140	Booster pump	105	May-09-22	Sep-30-22																		

█ Actual Work █ Critical Remaining Work █ Remaining Work
◆ Milestone

Date	Revision	Checked	Approved
May-06-22	00		



BARON-FORNESS LIBRARY ADDITION AND RENOVATION

EDINBORO UNIVERSITY, ERIE COUNTY, PENNSYLVANIA

OVERALL SCHEDULE

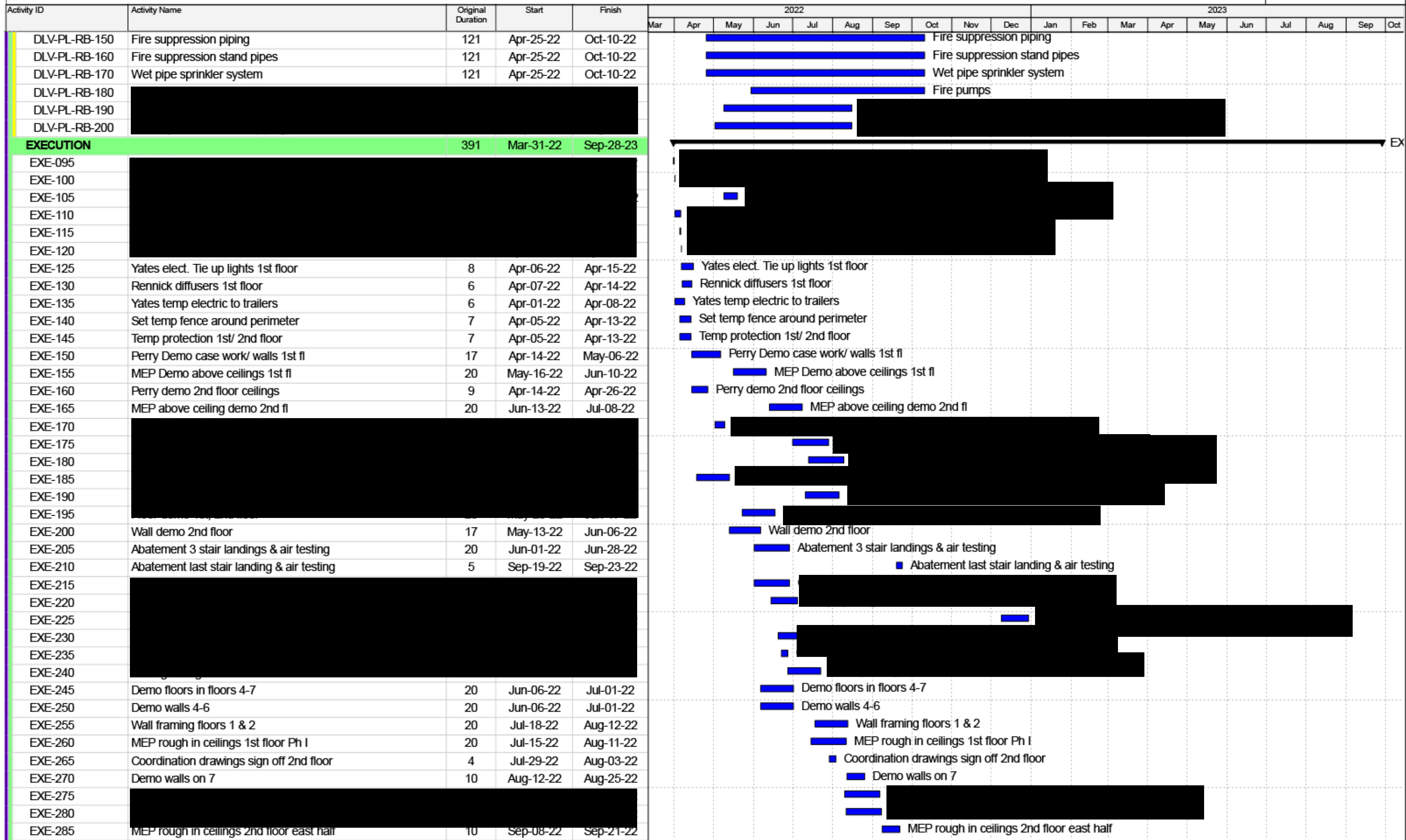

■ Actual Work
 ■ Critical Remaining Work
 ■ Remaining Work
 ◆ Milestone

Date	Revision	Checked	Approved
May-06-22	00		



