

ORANGE COUNTY AT VARIOUS LOCATIONS CONTRACT NO. 12-OT3404

PROJECT SCHEDULE



Activity ID	Activity Name	Original Duration	Start	Finish	2023												2024	
					Dec	Jan	Feb	Mar	Apr	May	Jun	Jul	Aug	Sep	Oct	Nov	Dec	Jan
ORANGE COUNTY AT VARIOUS LOCATIONS CONTRACT NO. 12-OT3404					ORANGE COUNTY AT VARIOUS LOCATIONS CONTRACT NO. 12-OT3404													
PRELIMINARIES					▼ PRELIMINARIES													
PRE-100	NOTICE TO PROCEED	0	Dec-05-22	Dec-05-22	◆ NOTICE TO PROCEED													
SUBMITTALS					▼ SUBMITTALS													
SUB-100	[REDACTED]	[REDACTED]	[REDACTED]	[REDACTED]	■ [REDACTED]													
SUB-110	[REDACTED]	[REDACTED]	[REDACTED]	[REDACTED]	■ [REDACTED]													
SUB-120	[REDACTED]	[REDACTED]	[REDACTED]	[REDACTED]	■ [REDACTED]													
SUB-130	[REDACTED]	[REDACTED]	[REDACTED]	[REDACTED]	■ [REDACTED]													
SUB-140	LEAD COMPLIANCE PLAN (LCP)(SECTION 7-1.02K)	3	Dec-27-22	Dec-29-22	■ LEAD COMPLIANCE PLAN (LCP)(SECTION 7-1.02K)													
SUB-150	NOTICE OF MATERAIL TO BE USED (CEM-3101)	3	Dec-28-22	Dec-30-22	■ NOTICE OF MATERAIL TO BE USED (CEM-3101)													
SUB-160	EMERGENCY CONTACT LIST	3	Dec-28-22	Dec-30-22	■ EMERGENCY CONTACT LIST													
SUB-170	SUBCONTRACTING REQUEST (CEM-1201)	3	Dec-28-22	Dec-30-22	■ SUBCONTRACTING REQUEST (CEM-1201)													
SUB-180	DRUG FREE WORKPLACE CERTIFICATION	3	Dec-28-22	Dec-30-22	■ DRUG FREE WORKPLACE CERTIFICATION													
SUB-190	[REDACTED]	[REDACTED]	[REDACTED]	[REDACTED]	■ [REDACTED]													
SUB-200	[REDACTED]	[REDACTED]	[REDACTED]	[REDACTED]	■ [REDACTED]													
SUB-210	[REDACTED]	[REDACTED]	[REDACTED]	[REDACTED]	■ [REDACTED]													
SUB-220	[REDACTED]	[REDACTED]	[REDACTED]	[REDACTED]	■ [REDACTED]													
SUB-230	STATE CONTRACT LCP TRACKER PROJECT	3	Dec-28-22	Dec-30-22	■ STATE CONTRACT LCP TRACKER PROJECT													
SUB-240	CONTRACTORS SAFETY PLAN	3	Dec-28-22	Dec-30-22	■ CONTRACTORS SAFETY PLAN													
SUB-250	EQUIPMENT LIST.	3	Dec-28-22	Dec-30-22	■ EQUIPMENT LIST.													
SUB-260	TRAFFIC CONTINGENCY PLAN	3	Dec-28-22	Dec-30-22	■ TRAFFIC CONTINGENCY PLAN													
SUB-270	LOCAL MATERIAL PLAN FOR EACH MATERIAL (SECTION 6-1.03B OF SP	3	Dec-28-22	Dec-30-22	■ LOCAL MATERIAL PLAN FOR EACH MATERIAL (SECTION 6-1.03B OF SP)													
SUB-280	EXCAVATION AND TRANSPORTATION PLAN (SECTION 14-11.08D (3)) OF REGULATED MATERIAL	3	Dec-28-22	Dec-30-22	■ EXCAVATION AND TRANSPORTATION PLAN (SECTION 14-11.08D (3)) OF REGULATED MATERIAL													
SUB-290	BASELINE SCHEDULE AND 3-WEEK LOOK AHEAD SCHEDULE	5	Jan-03-23	Jan-09-23	■ BASELINE SCHEDULE AND 3-WEEK LOOK AHEAD SCHEDULE													
SUB-300	72-HOUR NOTICE BEFORE STARTING JOB SITE ACTIVITIES (SEC 8-1.04B)	5	Jan-03-23	Jan-09-23	■ 72-HOUR NOTICE BEFORE STARTING JOB SITE ACTIVITIES (SEC 8-1.04B)													
SUB-310	LANE CLOSURE SYSTEM REQUEST – CONTACT INFORMATION OF THE PERSONNEL AND LCS CERTIFICATION OF COMPLETION	5	Jan-03-23	Jan-09-23	■ LANE CLOSURE SYSTEM REQUEST – CONTACT INFORMATION OF THE PERSONNEL AND LCS CERTIFICATION OF COMPLETION													
SUB-320	ROCK BLANKET	3	Dec-29-22	Jan-03-23	■ ROCK BLANKET													
SUB-330	[REDACTED]	[REDACTED]	[REDACTED]	[REDACTED]	■ [REDACTED]													
SUB-340	[REDACTED]	[REDACTED]	[REDACTED]	[REDACTED]	■ [REDACTED]													
SUB-350	[REDACTED]	[REDACTED]	[REDACTED]	[REDACTED]	■ [REDACTED]													
SUB-360	[REDACTED]	[REDACTED]	[REDACTED]	[REDACTED]	■ [REDACTED]													
SUB-370	WOOD MULCH	3	Dec-29-22	Jan-03-23	■ WOOD MULCH													
SUB-380	CONCRETE GRID PAVING UNITS	3	Dec-29-22	Jan-03-23	■ CONCRETE GRID PAVING UNITS													
SUB-390	CONCRETE MIX DESIGN FOR EDGING AND FENCE FOOTING	3	Dec-29-22	Jan-03-23	■ CONCRETE MIX DESIGN FOR EDGING AND FENCE FOOTING													
SUB-400	CONTROL AND NEUTRAL CONDUCTORS	3	Dec-29-22	Jan-03-23	■ CONTROL AND NEUTRAL CONDUCTORS													
SUB-410	1 1/2" REMOTE CONTROL VALVE	3	Dec-29-22	Jan-03-23	■ 1 1/2" REMOTE CONTROL VALVE													
SUB-420	2" REMOTE CONTROL VALVE	3	Dec-29-22	Jan-03-23	■ 2" REMOTE CONTROL VALVE													
SUB-430	RISER SPRINKLER ASSEMBLY (GEAR DRIVEN)	3	Dec-29-22	Jan-03-23	■ RISER SPRINKLER ASSEMBLY (GEAR DRIVEN)													
SUB-440	[REDACTED]	[REDACTED]	[REDACTED]	[REDACTED]	■ [REDACTED]													
SUB-450	[REDACTED]	[REDACTED]	[REDACTED]	[REDACTED]	■ [REDACTED]													
SUB-460	[REDACTED]	[REDACTED]	[REDACTED]	[REDACTED]	■ [REDACTED]													
SUB-470	[REDACTED]	[REDACTED]	[REDACTED]	[REDACTED]	■ [REDACTED]													
SUB-480	BALL VALVE	3	Dec-29-22	Jan-03-23	■ BALL VALVE													
SUB-490	CLASS 3 AGGREGATE BASE (CY)	3	Dec-29-22	Jan-03-23	■ CLASS 3 AGGREGATE BASE (CY)													
SUB-500	STACK BLOCK RETAINING WALL	3	Dec-29-22	Jan-03-23	■ STACK BLOCK RETAINING WALL													
SUB-510	CHAIN LINK FENCE	3	Dec-29-22	Jan-03-23	■ CHAIN LINK FENCE													

█ Actual Work
 █ Critical Remaining Work
 █ Remaining Work
 ◆ Milestone

Date	Revision	Checked	Approved
Jan-03-23	00		



ORANGE COUNTY AT VARIOUS LOCATIONS CONTRACT NO. 12-OT3404

PROJECT SCHEDULE



Activity ID	Activity Name	Original Duration	Start	Finish	2023												2024						
					Dec	Jan	Feb	Mar	Apr	May	Jun	Jul	Aug	Sep	Oct	Nov	Dec	Jan	Feb				
EXECUTION					EXECUTION																		
VALEY FOGE AND MERIMAC DRIVE/ LAKEWIEW					VALEY FOGE AND MERIMAC DRIVE/ LAKEWIEW																		
VF&MD-100	MOBILIZATION	6	Jan-13-23	Jan-20-23																			
VF&MD-110	CONSTRUCTION SIGNS LAYOUT	3	Jan-13-23	Jan-17-23																			
VF&MD-120	CONSTRUCTION SIGNS INSTALLATION	5	Jan-18-23	Jan-24-23																			
VF&MD-130	TRAFFIC CONTROL PREPERATION	3	Jan-13-23	Jan-17-23																			
VF&MD-140	STORM DRAIN INLETS PROTACTION INLETS	4	Jan-17-23	Jan-20-23																			
VF&MD-150	ROADWAY EXCAVATION	2	Jan-23-23	Jan-24-23																			
VF&MD-160																							
VF&MD-170																							
VF&MD-180																							
VF&MD-190																							
VF&MD-200	CLEARED, EXCAVTION, COMPATED.	5	Jan-25-23	Jan-31-23																			
VF&MD-210	DIG THE TRANSHIES FOR IRRIGATION SUPPLY LINE	2	Feb-01-23	Feb-02-23																			
VF&MD-220	INSTALL THE IRRIGATION SUPPLY PIPES	2	Feb-02-23	Feb-03-23																			
VF&MD-230	INSTALL OF SPRINKLERS	5	Feb-06-23	Feb-10-23																			
VF&MD-240	DIG FOR EDGING / FORMING	2	Feb-06-23	Feb-07-23																			
VF&MD-250	POUR CONCRETE FOR THE EDGING	1	Feb-08-23	Feb-08-23																			
VF&MD-260	CLASS 3 AGGREGATE	1	Feb-09-23	Feb-09-23																			
VF&MD-270	SAND PAD	1	Feb-10-23	Feb-10-23																			
VF&MD-280																							
VF&MD-290																							
VF&MD-300																							
VF&MD-310																							
LINCLON AVE AND TUSTIN					LINCLON AVE AND TUSTIN																		
LA&TA-100																							
LA&TA-110																							
LA&TA-120	STORM DRAIN INLETS PROTACTION INLETS	3	Mar-08-23	Mar-10-23																			
LA&TA-130	CHECK AND TEST EXISTING IRRIGATION FACILITIES	3	Mar-13-23	Mar-15-23																			
LA&TA-140	MAINTAIN EXISTING PLANTED AREAS	3	Mar-13-23	Mar-15-23																			
LA&TA-150	OPERATE EXISTING IRRIGATION FACILITIES	3	Mar-13-23	Mar-15-23																			
LA&TA-160	PRUNE EXISTING PLANTS	3	Mar-15-23	Mar-17-23																			
LA&TA-170																							
LA&TA-180																							
LA&TA-190																							
LA&TA-200																							
LA&TA-210																							
LA&TA-220	DIG THE NEW FENCE FOOTING	4	Mar-20-23	Mar-23-23																			
LA&TA-230	POUR CONCRETE FOR THE FENCE FOOTING	5	Mar-20-23	Mar-24-23																			
LA&TA-240	INSTALL NEW FENCE	7	Mar-20-23	Mar-28-23																			
LA&TA-250	CLEARED, EXCAVTION, COMPATED.	2	Mar-27-23	Mar-28-23																			
LA&TA-260	CLASS 3 AGGREGATE	4	Mar-29-23	Apr-03-23																			
LA&TA-270	SAND BEDDING	4	Mar-29-23	Apr-03-23																			
LA&TA-280	CRUSHED AGGREGATE FOR STACKED WALL	4	Mar-29-23	Apr-03-23																			
LA&TA-290	STACKED BLOCK RETANING WALL	4	Apr-04-23	Apr-07-23																			
LA&TA-300	INSTALL PVC PERFORATED DRANIGE BEHIND THE WALL/ BASE.	4	Apr-04-23	Apr-07-23																			
LA&TA-310	BACKFILL	4	Apr-04-23	Apr-07-23																			
LA&TA-320																							
LA&TA-330																							

█ Actual Work █ Critical Remaining Work ▶ Milestone
█ Remaining Work ◆ Milestone

Date	Revision	Checked	Approved
Jan-03-23	00		



ORANGE COUNTY AT VARIOUS LOCATIONS CONTRACT NO. 12-OT3404

PROJECT SCHEDULE



Activity ID	Activity Name	Original Duration	Start	Finish	2023												2024		
					Dec	Jan	Feb	Mar	Apr	May	Jun	Jul	Aug	Sep	Oct	Nov	Dec	Jan	Feb
LA&TA-340	PLANTING	10	Apr-10-23	Apr-21-23					█										
KATELLA/ CHAPMAN/ AND MEATS		34	Apr-13-23	May-31-23					█	█	█	█	█	█	█	█	█	█	█
KC&M-100																			
KC&M-110																			
KC&M-120																			
KC&M-130																			
KC&M-140	ROADWAY EXCAVATION	1	Apr-14-23	Apr-14-23															
KC&M-150	MATERAIL WILL BE DELIVERED	1	Apr-14-23	Apr-14-23															
KC&M-160	CHECK AND TEST EXISTING IRRIGATION FACILITIES	5	Apr-17-23	Apr-21-23					█	█	█	█	█						
KC&M-170	OPERATE EXISTING IRRIGATION FACILITIES	5	Apr-17-23	Apr-21-23					█	█	█	█	█						
KC&M-180	MAINTAIN EXISTING PLANTED AREAS	5	Apr-17-23	Apr-21-23					█	█	█	█	█						
KC&M-190	PRUNE EXISTING PLANTS	4	Apr-18-23	Apr-21-23					█	█	█	█							
KC&M-200	CLEARED, EXCAVTION, COMPATED.	4	Apr-24-23	Apr-27-23					█	█	█	█							
KC&M-210	DIG THE TRANSHIES FOR IRRIGATION SUPPLY LINE	4	Apr-24-23	Apr-27-23					█	█	█	█							
KC&M-220	INSTALL THE IRRIGATION SUPPLY PIPES	5	Apr-24-23	Apr-28-23					█	█	█	█	█						
KC&M-230	INSTALL OF SPRINKLERS	5	Apr-24-23	Apr-28-23					█	█	█	█	█						
KC&M-240																			
KC&M-250																			
KC&M-260																			
KC&M-270																			
KC&M-280	WOOD MULCH	12	May-15-23	May-31-23						█	█	█	█	█	█	█	█	█	█
KC&M-290	PLANTING	12	May-15-23	May-31-23						█	█	█	█	█	█	█	█	█	█
EB ROUTE 91 / LI-3		53	May-01-23	Jul-14-23															
EBR91-LI3-100																			
EBR91-LI3-110																			
EBR91-LI3-120																			
EBR91-LI3-130																			
EBR91-LI3-140	DIG FOR EDGING / FORMING	5	May-15-23	May-19-23						█	█	█	█						
EBR91-LI3-150	POUR CONCRETE FOR THE EDGING	5	May-16-23	May-22-23						█	█	█	█						
EBR91-LI3-160	CHECK AND TEST EXISTING IRRIGATION FACILITIES	6	May-15-23	May-22-23						█	█	█	█	█	█				
EBR91-LI3-170	OPERATE EXISTING IRRIGATION FACILITIES	6	May-15-23	May-22-23						█	█	█	█	█	█				
EBR91-LI3-180	MAINTAIN EXISTING PLANTED AREAS	6	May-15-23	May-22-23						█	█	█	█	█	█				
EBR91-LI3-190	PRUNE EXISTING PLANTS	14	May-15-23	Jun-02-23						█	█	█	█	█	█	█	█	█	█
EBR91-LI3-200	CLEARED, EXCAVTION, COMPATED.	5	Jun-05-23	Jun-09-23						█	█	█	█						
EBR91-LI3-210	DIG THE TRANSHIES FOR IRRIGATION SUPPLY LINE	5	Jun-05-23	Jun-09-23						█	█	█	█						
EBR91-LI3-220	INSTALL THE IRRIGATION SUPPLY PIPES	10	Jun-05-23	Jun-16-23						█	█	█	█	█	█	█	█	█	█
EBR91-LI3-230	INSTALL OF SPRINKLERS	10	Jun-05-23	Jun-16-23						█	█	█	█	█	█	█	█	█	█
EBR91-LI3-240	DIG FOR EDGING / FORMING	9	Jun-05-23	Jun-15-23						█	█	█	█	█	█	█	█	█	█
EBR91-LI3-250	POUR CONCRETE FOR THE EDGING	5	Jun-16-23	Jun-22-23						█	█	█	█						
EBR91-LI3-260	CLASS 3 AGGREGATE	5	Jun-19-23	Jun-23-23						█	█	█	█						
EBR91-LI3-270	SAND PAD	4	Jun-20-23	Jun-23-23						█	█	█	█						
EBR91-LI3-280																			
EBR91-LI3-290																			
EBR91-LI3-300																			
EBR91-LI3-310																			
EB ROUTE 91 / LI-5		53	May-01-23	Jul-14-23															
EBR91-LI5-100	MOBILIZATION	2	May-01-23	May-02-23						█	█								
EBR91-LI5-110	TRAFFIC CONTROL PREPERATION	2	May-01-23	May-02-23						█	█								
EBR91-LI5-120	STORM DRAIN INLETS PROTACTION INLETS	1	May-02-23	May-02-23						█	█								

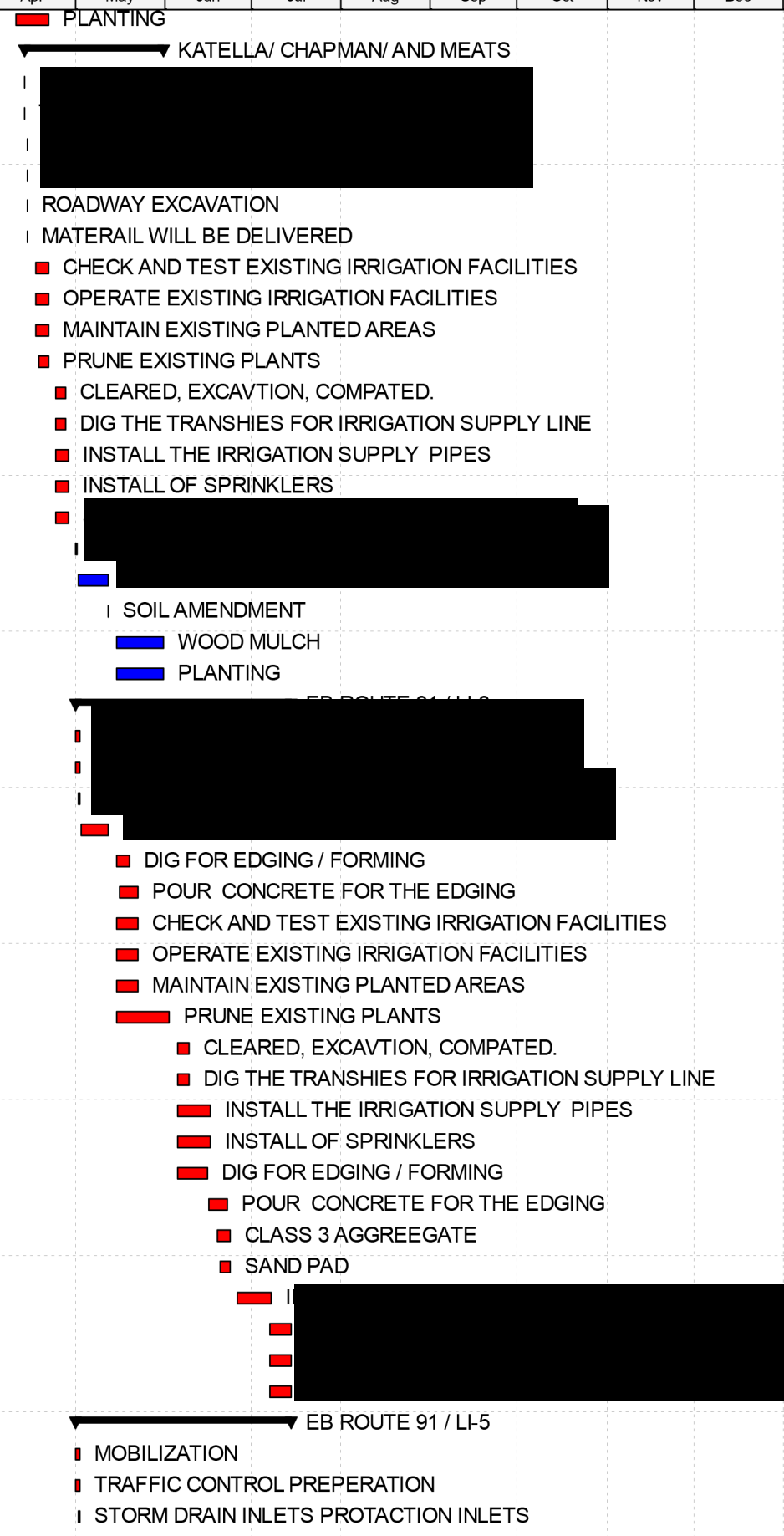

ORANGE COUNTY AT VARIOUS LOCATIONS CONTRACT NO. 12-OT3404

PROJECT SCHEDULE



Activity ID	Activity Name	Original Duration	Start	Finish	2023												2024		
					Dec	Jan	Feb	Mar	Apr	May	Jun	Jul	Aug	Sep	Oct	Nov	Dec	Jan	Feb
EBR91-LI5-130	[REDACTED]																		
EBR91-LI5-140																			
EBR91-LI5-150																			
EBR91-LI5-160																			
EBR91-LI5-170	OPERATE EXISTING IRRIGATION FACILITIES	6	May-15-23	May-22-23															
EBR91-LI5-180	MAINTAIN EXISTING PLANTED AREAS	6	May-15-23	May-22-23															
EBR91-LI5-190	PRUNE EXISTING PLANTS	14	May-15-23	Jun-02-23															
EBR91-LI5-200	CLEARED, EXCAVATION, COMPACTED.	5	Jun-05-23	Jun-09-23															
EBR91-LI5-210	STACKED BLOCK RETAINING WALL	5	Jun-05-23	Jun-09-23															
EBR91-LI5-220	INSTALL PVC PERFORATED DRAINAGE BEHIND THE WALL/ BASE.	10	Jun-05-23	Jun-16-23															
EBR91-LI5-230	BACKFILL	10	Jun-05-23	Jun-16-23															
EBR91-LI5-240	DIG FOR EDGING / FORMING	9	Jun-05-23	Jun-15-23															
EBR91-LI5-250	POUR CONCRETE FOR THE EDGING	5	Jun-16-23	Jun-22-23															
EBR91-LI5-260	CLASS 3 AGGREGATE	5	Jun-19-23	Jun-23-23															
EBR91-LI5-270	SAND PAD	4	Jun-20-23	Jun-23-23															
EBR91-LI5-280	[REDACTED]																		
EBR91-LI5-290																			
EBR91-LI5-300																			
EBR91-LI5-310																			
WB ROUTE 91 / LI-4		53	May-01-23	Jul-14-23															
WBR91-LI4-100	[REDACTED]																		
WBR91-LI4-110																			
WBR91-LI4-120																			
WBR91-LI4-130																			
WBR91-LI4-140	DIG FOR EDGING / FORMING	5	May-15-23	May-19-23															
WBR91-LI4-150	POUR CONCRETE FOR THE EDGING	5	May-16-23	May-22-23															
WBR91-LI4-160	CHECK AND TEST EXISTING IRRIGATION FACILITIES	6	May-15-23	May-22-23															
WBR91-LI4-170	OPERATE EXISTING IRRIGATION FACILITIES	6	May-15-23	May-22-23															
WBR91-LI4-180	MAINTAIN EXISTING PLANTED AREAS	6	May-15-23	May-22-23															
WBR91-LI4-190	[REDACTED]																		
WBR91-LI4-200	CLEARED, EXCAVATION, COMPACTED.	5	Jun-05-23	Jun-09-23															
WBR91-LI4-210	DIG THE TRENCHES FOR IRRIGATION SUPPLY LINE	5	Jun-05-23	Jun-09-23															
WBR91-LI4-220	INSTALL THE IRRIGATION SUPPLY PIPES	10	Jun-05-23	Jun-16-23															
WBR91-LI4-230	INSTALL OF SPRINKLERS	10	Jun-05-23	Jun-16-23															
WBR91-LI4-240	DIG FOR EDGING / FORMING	9	Jun-05-23	Jun-15-23															
WBR91-LI4-250	POUR CONCRETE FOR THE EDGING	5	Jun-16-23	Jun-22-23															
WBR91-LI4-260	CLASS 3 AGGREGATE	5	Jun-19-23	Jun-23-23															
WBR91-LI4-270	SAND PAD	4	Jun-20-23	Jun-23-23															
WBR91-LI4-280	[REDACTED]																		
WBR91-LI4-290																			
WBR91-LI4-300																			
WBR91-LI4-310																			
WB ROUTE 91 TO SB ROUTE -55 LI-6		53	May-01-23	Jul-14-23															
WBR91-LI6-100	MOBILIZATION	2	May-01-23	May-02-23															
WBR91-LI6-110	TRAFFIC CONTROL PREPARATION	2	May-01-23	May-02-23															
WBR91-LI6-120	DIG ALERT	2	May-01-23	May-02-23															
WBR91-LI6-130	STORM DRAIN INLETS PROTECTION INLETS	1	May-02-23	May-02-23															
WBR91-LI6-140	ROADWAY EXCAVATION	8	May-03-23	May-12-23															
WBR91-LI6-150	DIG FOR EDGING / FORMING	5	May-15-23	May-19-23															

- OPERATE EXISTING IRRIGATION FACILITIES
- MAINTAIN EXISTING PLANTED AREAS
- PRUNE EXISTING PLANTS
- CLEARED, EXCAVATION, COMPACTED.
- STACKED BLOCK RETAINING WALL
- INSTALL PVC PERFORATED DRAINAGE BEHIND THE WALL/ BASE.
- BACKFILL
- DIG FOR EDGING / FORMING
- POUR CONCRETE FOR THE EDGING
- CLASS 3 AGGREGATE
- SAND PAD

WB ROUTE 91 / LI-4

- DIG FOR EDGING / FORMING
- POUR CONCRETE FOR THE EDGING
- CHECK AND TEST EXISTING IRRIGATION FACILITIES
- OPERATE EXISTING IRRIGATION FACILITIES
- MAINTAIN EXISTING PLANTED AREAS
- CLEARED, EXCAVATION, COMPACTED.
- DIG THE TRENCHES FOR IRRIGATION SUPPLY LINE
- INSTALL THE IRRIGATION SUPPLY PIPES
- INSTALL OF SPRINKLERS
- DIG FOR EDGING / FORMING
- POUR CONCRETE FOR THE EDGING
- CLASS 3 AGGREGATE
- SAND PAD

WB ROUTE 91 TO SB ROUTE -55 LI-6

- MOBILIZATION
- TRAFFIC CONTROL PREPARATION
- DIG ALERT
- STORM DRAIN INLETS PROTECTION INLETS
- ROADWAY EXCAVATION
- DIG FOR EDGING / FORMING

█ Actual Work
 █ Critical Remaining Work
 Milestone
█ Remaining Work
 ◆ Milestone

Date	Revision	Checked	Approved
Jan-03-23	00		



ORANGE COUNTY AT VARIOUS LOCATIONS CONTRACT NO. 12-OT3404

PROJECT SCHEDULE



Activity ID	Activity Name	Original Duration	Start	Finish	2023												2024							
					Dec	Jan	Feb	Mar	Apr	May	Jun	Jul	Aug	Sep	Oct	Nov	Dec	Jan	Feb					
WBR91-LI6-160	POUR CONCRETE FOR THE EDGING	5	May-16-23	May-22-23																				POUR CONCRETE FOR THE EDGING
WBR91-LI6-170																								
WBR91-LI6-180																								
WBR91-LI6-190	MAINTAIN EXISTING PLANTED AREAS	6	May-15-23	May-22-23																				MAINTAIN EXISTING PLANTED AREAS
WBR91-LI6-200	PRUNE EXISTING PLANTS	14	May-15-23	Jun-02-23																				PRUNE EXISTING PLANTS
WBR91-LI6-210	CLEARED, EXCAVATION, COMPATED.	5	Jun-05-23	Jun-09-23																				CLEARED, EXCAVATION, COMPATED.
WBR91-LI6-220	DIG THE TRANSHIES FOR IRRIGATION SUPPLY LINE	5	Jun-05-23	Jun-09-23																				DIG THE TRANSHIES FOR IRRIGATION SUPPLY LINE
WBR91-LI6-230	INSTALL THE IRRIGATION SUPPLY PIPES	10	Jun-05-23	Jun-16-23																				INSTALL THE IRRIGATION SUPPLY PIPES
WBR91-LI6-240	INSTALL OF SPRINKLERS	10	Jun-05-23	Jun-16-23																				INSTALL OF SPRINKLERS
WBR91-LI6-250	DIG FOR EDGING / FORMING	9	Jun-05-23	Jun-15-23																				DIG FOR EDGING / FORMING
WBR91-LI6-260	POUR CONCRETE FOR THE EDGING	5	Jun-16-23	Jun-22-23																				POUR CONCRETE FOR THE EDGING
WBR91-LI6-270	CLASS 3 AGGREGATE	5	Jun-19-23	Jun-23-23																				CLASS 3 AGGREGATE
WBR91-LI6-280	SAND PAD	4	Jun-20-23	Jun-23-23																				SAND PAD
WBR91-LI6-290																								
WBR91-LI6-300																								
WBR91-LI6-310																								
WBR91-LI6-320	PLANTING	6	Jul-07-23	Jul-14-23																				PLANTING
CLOSE OUT		0	Jul-14-23	Jul-14-23																				CLOSE OUT
CO-100	SUBSTANTIAL COMPLETION	0		Jul-14-23																				Jul-14-23, SUBSTANTIAL COMPLETION

█ Actual Work █ Critical Remaining Work
█ Remaining Work ◆ ◆ Milestone

Date	Revision	Checked	Approved
Jan-03-23	00		

