

SCI ROCKVIEW TREATMENT BUILDING - WINDOWS REPLACEMENT PROJECT SCHEDULE

Activity ID	Activity Name	Original Duration	Early Start	Early Finish	Late Start	Late Finish	Total Float	2022												2023	
								Dec	Jan	Feb	Mar	Apr	May	Jun	Jul	Aug	Sep	Oct	Nov	Dec	Jan
SCI ROCKVIEW TREATMENT BUILDING - WINDOWS RE																					SC
PRELIMINARIES																					
P-100	Notice to Proceed (NTP)	0	Dec-15-21	Dec-15-21	Dec-15-21	Dec-15-21	0														
P-110	Mobilization	6	Dec-15-21	Dec-22-21	Dec-15-21	Dec-22-21	0														
SUBMITTALS & APPROVALS																					
S&A-100	Preparation & Submission of Shop Drawings	19	Dec-23-21	Jan-18-22	Dec-23-21	Jan-18-22	0														
S&A-110	Approval of Shop Drawings	7	Jan-19-22	Jan-27-22	Jan-19-22	Jan-27-22	0														
PROCUREMENT																					
PRO-100	Procurement of Insulation & Air Barrier	7	Jan-28-22	Feb-07-22	Feb-04-22	Feb-14-22	5														
PRO-110	Procurement of Metal Wall Panel	62	Jan-28-22	Apr-25-22	Mar-03-22	May-27-22	24														
PRO-120	Procurement of Windows	102	Jan-28-22	Jun-20-22	Mar-18-22	Aug-08-22	35														
PRO-130																					
PRO-140																					
PRO-150	Procurement of Doors	102	Jan-28-22	Jun-20-22	Mar-28-22	Aug-16-22	41														
EXECUTION																					
PHASE-1																					
P1-115	Removal of Electric. Fixtures	4	Jan-31-22	Feb-03-22	Jan-31-22	Feb-03-22	0														
P1-120																					
P1-130																					
P1-140																					
P1-150																					
P1-160	Installation of Security Glazing	4	Jun-28-22	Jul-01-22	Oct-10-22	Oct-13-22	74														
P1-170	Exterior Painting	7	Jul-04-22	Jul-12-22	Oct-14-22	Oct-24-22	74														
P1-180	Interior Painting	8	Jul-13-22	Jul-22-22	Oct-25-22	Nov-03-22	74														
P1-190	Re-install of Fence	2	Jul-25-22	Jul-27-22	Nov-04-22	Nov-08-22	74														
P1-200																					
P1-210	Electrical Works	7	Aug-01-22	Aug-09-22	Nov-11-22	Nov-21-22	74														
PHASE-2																					
P2-115	Removal of Electric. Fixtures	4	Feb-21-22	Feb-24-22	Feb-21-22	Feb-24-22	0														
P2-120	Metal Angle & Wood Blocking Work	7	Feb-25-22	Mar-07-22	Feb-25-22	Mar-07-22	0														
P2-130	Installation of Insulation & Air Barrier	5	Mar-08-22	Mar-14-22	Mar-08-22	Mar-14-22	0														
P2-140	Installation of Metal Wall Panels	7	May-05-22	May-13-22	Jun-08-22	Jun-16-22	24														
P2-150																					
P2-160																					
P2-170																					
P2-180																					
P2-190	Interior Painting	8	Jul-19-22	Jul-26-22	Oct-26-22	Nov-04-22	71														
P2-200	Re-install of Fence	2	Jul-29-22	Aug-01-22	Nov-07-22	Nov-08-22	71														
P2-210	Re-install of Coil Razor Ribbon	2	Aug-02-22	Aug-03-22	Nov-09-22	Nov-10-22	71														
P2-220	Electrical Works	7	Aug-04-22	Aug-12-22	Nov-11-22	Nov-21-22	71														
PHASE-3																					
P3-115	Removal of Electric. Fixtures	3	Mar-15-22	Mar-17-22	Mar-15-22	Mar-17-22	0														
P3-120	Removal of Existing Duplex Outlet	2	Mar-18-22	Mar-21-22	Mar-18-22	Mar-21-22	0														
P3-130	Metal Angle & Wood Blocking Work	5	Mar-22-22	Mar-28-22	Mar-22-22	Mar-28-22	0														
P3-140																					
P3-150																					
P3-160																					
P3-170	Installation of Security Glazing	3	Jun-23-22	Jun-27-22	Oct-03-22	Oct-05-22	72														
P3-180	Installation of Access Panel	3	Jun-28-22	Jun-30-22	Oct-06-22	Oct-10-22	72														
P3-190	Installation of New Duplex Outlet	2	Jul-01-22	Jul-04-22	Oct-11-22	Oct-12-22	72														
P3-200	Exterior Painting	7	Jul-05-22	Jul-13-22	Oct-13-22	Oct-21-22	72														

■ Actual Work
 ■ Critical Remaining Work
 ▬ summary
■ Remaining Work
 ◆ Milestone

Date	Revision	Checked	Approved
Jan-12-21	00		



SCI ROCKVIEW TREATMENT BUILDING - WINDOWS REPLACEMENT PROJECT SCHEDULE

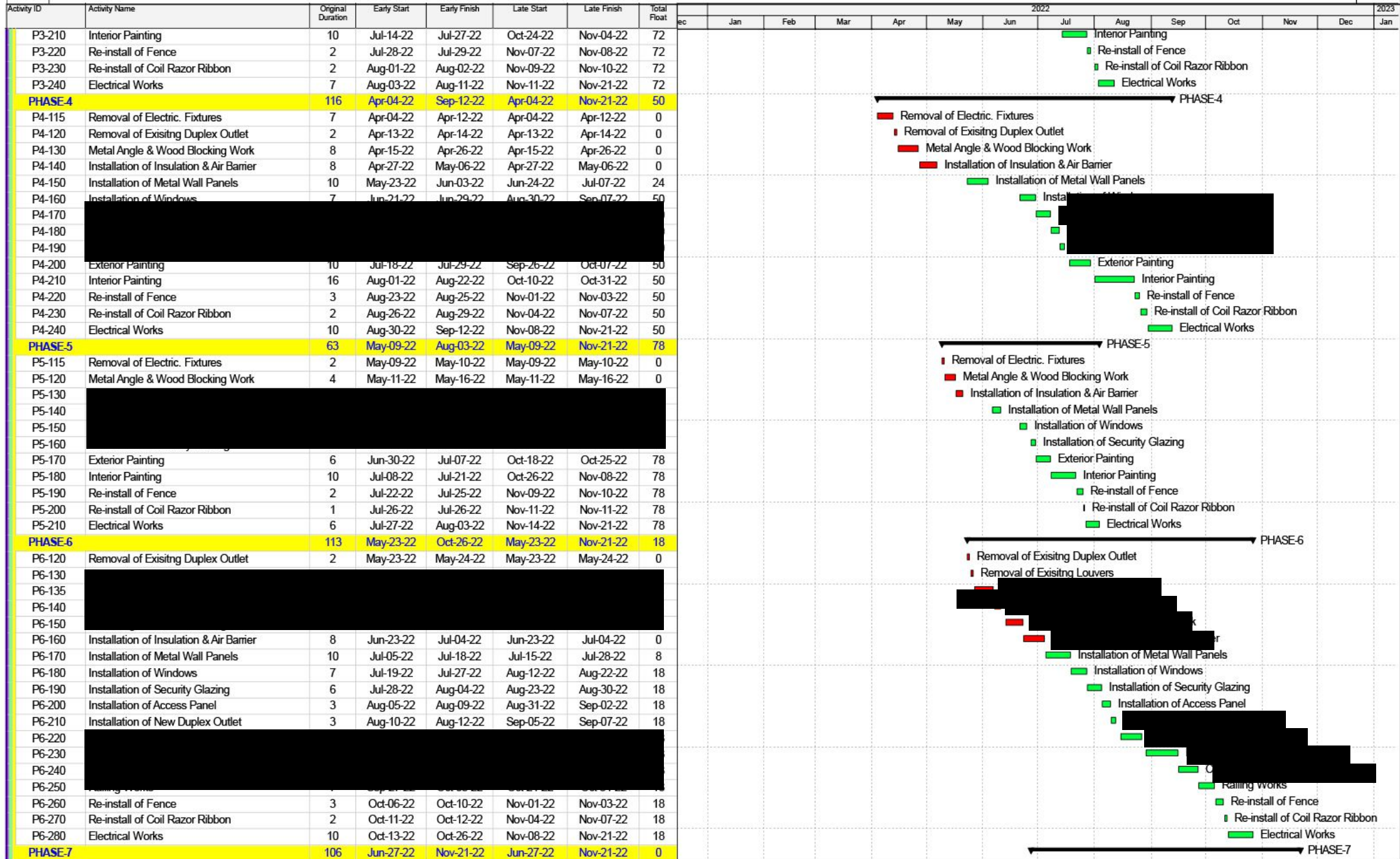

█ Actual Work
 █ Critical Remaining Work
 summary
█ Remaining Work
 ◆ Milestone

Date	Revision	Checked	Approved
Jan-12-21	00		

© Primavera Systems, Inc.

SCI ROCKVIEW TREATMENT BUILDING - WINDOWS REPLACEMENT PROJECT SCHEDULE

Activity ID	Activity Name	Original Duration	Early Start	Early Finish	Late Start	Late Finish	Total Float	2022												2023				
								Jan	Feb	Mar	Apr	May	Jun	Jul	Aug	Sep	Oct	Nov	Dec	Jan				
P7-120	Removal of Existing Duplex Outlet	2	Jun-27-22	Jun-28-22	Jun-27-22	Jun-28-22	0																	
P7-125	Removal of Existing Exhaust Fan	2	Jun-29-22	Jun-30-22	Jun-29-22	Jun-30-22	0																	
P7-126	Removal of Electric. Fixtures	5	Jul-01-22	Jul-07-22	Jul-01-22	Jul-07-22	0																	
P7-130	Metal Angle & Wood Blocking Work	8	Jul-08-22	Jul-19-22	Jul-08-22	Jul-19-22	0																	
P7-140																								
P7-150																								
P7-151																								
P7-160																								
P7-170																								
P7-180																								
P7-190																								
P7-191																								
P7-200																								
P7-210	Interior Painting	22	Sep-23-22	Oct-24-22	Sep-23-22	Oct-24-22	0																	
P7-220	Re-install of Fence	3	Oct-25-22	Oct-27-22	Oct-25-22	Oct-27-22	0																	
P7-230	Re-install of Coil Razor Ribbon	2	Oct-28-22	Oct-31-22	Oct-28-22	Oct-31-22	0																	
P7-240	Electrical Works	10	Nov-01-22	Nov-14-22	Nov-01-22	Nov-14-22	0																	
P7-250	Pressure Wash Existing Concrete	5	Nov-15-22	Nov-21-22	Nov-15-22	Nov-21-22	0																	
PHASE 8		48	Jul-29-22	Oct-04-22	Sep-15-22	Jan-02-23	64																	
P8-115	Removal of Electric. Fixtures	4	Jul-29-22	Aug-03-22	Sep-15-22	Sep-20-22	34																	
P8-120	Metal Angle & Wood Blocking Work	6	Aug-04-22	Aug-11-22	Dec-26-22	Jan-02-23	102																	
P8-130																								
P8-140																								
P8-150	Installation of Windows	4	Aug-18-22	Aug-23-22	Oct-05-22	Oct-10-22	34																	
P8-160	Installation of Security Glazing	3	Aug-24-22	Aug-26-22	Oct-11-22	Oct-13-22	34																	
P8-170	Exterior Painting	7	Aug-29-22	Sep-06-22	Oct-14-22	Oct-24-22	34																	
P8-180	Interior Painting	10	Sep-07-22	Sep-20-22	Oct-25-22	Nov-07-22	34																	
P8-190	Re-install of Fence	2	Sep-21-22	Sep-22-22	Nov-08-22	Nov-09-22	34																	
P8-200	Re-install of Coil Razor Ribbon	1	Sep-23-22	Sep-23-22	Nov-10-22	Nov-10-22	34																	
P8-210	Electrical Works	7	Sep-26-22	Oct-04-22	Nov-11-22	Nov-21-22	34																	
CLOSEOUT		30	Nov-21-22	Jan-02-23	Nov-21-22	Jan-02-23	0																	
CO-100	Substantial Completion	0		Nov-21-22		Nov-21-22	0																	
CO-110	Punch list & Rectification	30	Nov-22-22	Jan-02-23	Nov-22-22	Jan-02-23	0																	

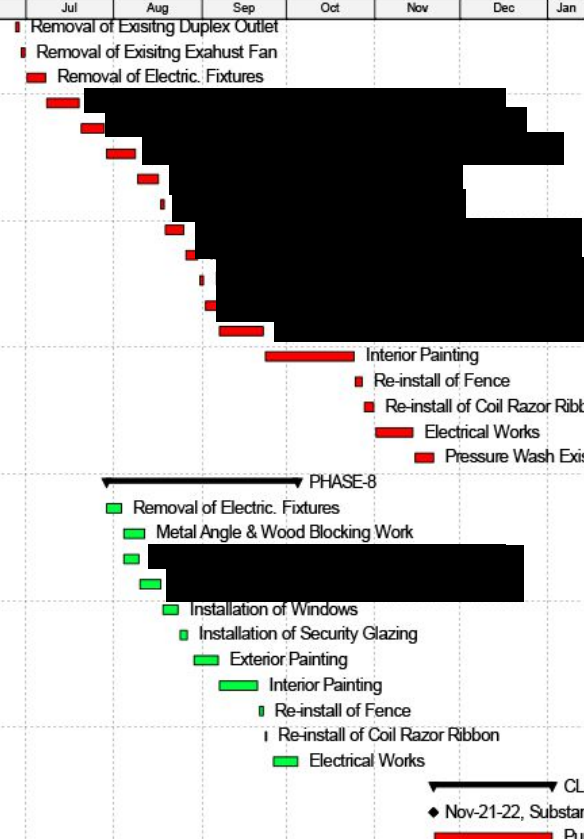

█ Actual Work
 █ Critical Remaining Work
 ▬ summary
█ Remaining Work
 ◆ Milestone

Date	Revision	Checked	Approved
Jan-12-21	00		